ginga Documentation

Release 2.7.1

Eric Jeschke

Jul 09, 2018

Contents

I	About Ginga	1
II	Copyright and License	5
III	Requirements and Supported Platforms	9
IV	Getting the Source	13
V	Building and Installation	17
1	Detailed Installation Instructions for Ginga	21
VI	Documentation	27
2	What's New in Ginga?	29
3	Ginga Quick Reference	39
4	The Ginga FAQ	47
5	The Ginga Viewer and Toolkit Manual	51
6	Optimizing Ginga's Performance	173
7	Reference/API	175

VII	Bug Reports	225
VIII	Developer Info	229
IX	Etymology	233
X	Pronunciation	237
	Python Module Index	241

Part I

About Ginga

Ginga is a toolkit designed for building viewers for scientific image data in Python, visualizing 2D pixel data in [NumPy](#) arrays. It can view astronomical data such as contained in files based on the [FITS \(Flexible Image Transport System\)](#) file format. It is written and is maintained by software engineers at the Subaru Telescope, National Astronomical Observatory of Japan.

The Ginga toolkit centers around an image display class which supports zooming and panning, color and intensity mapping, a choice of several automatic cut levels algorithms and canvases for plotting scalable geometric forms. In addition to this widget, a general purpose “reference” FITS viewer is provided, based on a plugin framework.

A fairly complete set of “standard” plugins are provided for features that we expect from a modern FITS viewer: panning and zooming windows, star catalog access, cuts, star pick/[FWHM](#), thumbnails, etc.

Part II

Copyright and License

Copyright (c) 2011-2018 Eric R. Jeschke. All rights reserved.

Ginga is distributed under an open-source BSD licence. Please see the file `LICENSE.txt` in the top-level directory for details.

Part III

Requirements and Supported Platforms

Because Ginga is written in pure Python, it can run on any platform that has the required Python modules and has a supported widget set. The basic Ginga display class supports the [Qt](#) (4 and 5), [PySide](#), [Gtk](#) (2 and 3), [Tk](#) widget sets natively as well as any Matplotlib Figure, and HTML5 canvases in a web browser. The full reference viewer supports Qt and Gtk variants. Ginga can also be used in [Jupyter notebooks](#).

Part IV

Getting the Source

Clone from Github:

```
$ git clone https://github.com/ejeschke/ginga.git
```

To get a zip or tar ball instead, see the links on [About Ginga](#).

Part V

Building and Installation

Download and install from `pip`:

```
$ pip install ginga
```

Or, if you have downloaded the source, go into the top-level directory and run the following:

```
$ python setup.py install
```

The reference viewer can then be run using the command `ginga`.

Detailed Installation Instructions for Ginga

1.1 Dependences

Ginga is written entirely in Python, and only uses supporting Python packages. There is nothing to compile (unless you need to compile one of the supporting packages).

On recent Linux, Mac and Windows versions, all of the packages are available in binary (installable) form. It should not be necessary to compile anything, but as always, your mileage may vary.

1.1.1 REQUIRED

- python (either v. 2.7 **OR** v. 3.4 or higher)
- numpy (v. 1.7 or higher)

Highly recommended, because some features will not be available without it:

- scipy
- pillow
- opencv

For opening [FITS](#) files you will need one of the following packages:

- astropy
- fitsio

For [WCS](#) resolution you will need one of the following packages:

- astropy
- kapteyn
- astLib
- starlink

1.1.2 BACKENDS (one or more)

Ginga can draw its output to a number of different back ends. Depending on which GUI toolkit you prefer (and what you want to do), you will need at least one of the following:

- python-qt4
- python-qt5
- python-pyside (qt4 alternative)
- python-gtk (gtk2) **AND** python-cairo
- python-gtk3 (gi) **AND** python-cairo
- python-Tkinter
- matplotlib
- tornado
- aggdraw
- PIL (pillow)
- OpenCv

1.1.3 RECOMMENDED

Certain plugins in the reference viewer (or features of those plugins) will not work without the following packages:

- matplotlib (required by: Pick, Cuts, Histogram, LineProfile)
- webkit (required by: WBrowser (used for online help))
- scipy (required by: Pick, some built-in [auto cuts algorithms](#) used when you load an image)
- astropy (required by: SAMP)

To save a movie:

- mencoder (required by: Cuts)

Helpful, but not necessary (may optimize or speed up certain operations):

- python-opencv (speeds up rotation, mosaicing and some transformations)
- python-pyopencl (speeds up rotation, mosaicing and some transformations)
- python-numexpr (speeds up rotation a little)
- python-filemagic (aids in identifying files when opening them)
- python-PIL or pillow (useful for various RGB file manipulations)

1.2 Notes on Supported Widget Sets

In the discussion below, we differentiate between the Ginga viewing widget, such as used in the `examples/*/example*.py` programs and the full reference viewer, which includes many plugins (`scripts/ginga`).

Note: For the full reference viewer, Mac and Windows users should probably install the Qt version, unless you are the tinkering sort. Linux can use either Qt or Gtk fine.

1.2.1 Qt/PySide

Ginga can use either PyQt or PySide, version 4 or 5. It will auto-detect which one is installed. There is support for both the basic widget and the full reference viewer.

Note: If you have both installed and you want to use a specific one then set the environment variable `QT_API` to either “pyqt” or “pyside”. This is the same procedure as for Matplotlib.

1.2.2 Gtk

Ginga can use either Gtk 2 (with pygtk) or gtk 3 (with gi). (If you have an older version of pycairo package you may need to install a newer version from github.com/pygobject/pycairo).

1.2.3 Tk

Ginga’s Tk support is limited to the viewing widget itself. For overplotting (graphics) support, you will also need:

- “pillow”/PIL package
- “OpenCv” module
- “aggdraw” module (which you can find [here](#) ; supports Python 2 only).

1.2.4 Matplotlib

Ginga can render directly into a Matplotlib figure. Support is limited to the viewing widget itself. Any of the backends that Matplotlib supports is usable. Performance is not as good as to one of the “native” backends listed above, but oh, the overplot options!

1.2.5 HTML5 web browser

Ginga can render into an HTML5 canvas via a web server. Support is limited to the viewing widget itself. See the notes in `example/pg/example1_pg.py`. Tested browsers include Chromium (Chrome), Firefox, and Safari.

1.3 Installation from Source

1. Clone from github:

```
$ git clone https://github.com/ejeschke/ginga.git
```

Or see links on [this page](#) to get a zip or tar ball.

2. Unpack, go into the top level directory, and run:

```
$ python setup.py install
```

The reference viewer can then be run using the command `ginga`.

Alternatively you can download and install via `pip`:

```
$ pip install ginga
```

1.4 Platform Specific Instructions

1.4.1 Linux

1. Install the necessary dependences. If you are on a relatively recent version of Ubuntu (e.g. v14.04 or later), something like the following will work:

```
$ apt-get install python-numpy python-scipy python-matplotlib \
python-astropy python-qt4 python-webkit python-magic git pip
```

Or:

```
$ apt-get install python-numpy python-scipy python-matplotlib \
python-astropy python-gtk python-cairo python-webkit \
python-magic git pip
```

(if you want to use the Gtk version)

2. Install ginga with `pip`:

```
$ pip install ginga
```

or by obtaining the source and installing as described above.

1.4.2 Mac

1. For Mac users, we recommend installing the [Anaconda distribution](#). This distribution already includes all of the necessary packages to run Ginga.

As an alternative, you also have the choice of Enthought Canopy. The [free version](#) works fine. After installing this, open the Canopy package manager, search for “astropy” and install it. Also search for and install “pyside” (free version of Qt bindings).

2. After installing one of these distributions, open a Terminal and install Ginga via “`pip install ginga`”. You can then run the reference viewer via the command “`ginga`”.

Note: Ginga can be installed and run fine using a working Macports or Homebrew installation. Simply follow the package advice given above under the Linux instructions.

1.4.3 Windows

Anaconda

For Windows users, we recommend installing the `Anaconda` distribution. This distribution already includes all of the necessary packages to run Ginga.

After installing Anaconda, you can find the reference viewer script as:

```
Start -> All Programs -> Anaconda -> Anaconda Command Prompt  
pythonw Scripts\ginga
```

Enthought Canopy

As an alternative, you also have the choice of Enthought Canopy.

1. Install the [free version](#).
2. Open the Canopy package manager.
3. Search for and install “astropy”.
4. Search for and install “pyside” (free version of Qt bindings).

Start -> All Programs -> Enthought Canopy -> Canopy command prompt
pip install ginga pythonw AppData\Local\Enthought\Canopy\User\Scripts\ginga

Part VI

Documentation

What's New in Ginga?

2.1 Ver 2.7.1 (2018-07-09)

- Fix for image rendering bug which shows last row and column of image being drawn twice
- Added option to “Compass” draw type to be in pixels (X/Y) or wcs (N/E)
- Changed Pan plugin to attempt to draw both kinds of compasses
- Log plugin enhanced to show lines logged before it was opened
- Info plugin adds convenience controls for “Follow New” and “Raise New”
- WCSMatch plugin enhanced to offer fine grained control over sync
- fixed an issue in Debian build that caused long start up times
- User can dynamically add scrollbars to channel viewers in Preferences
- Made Gtk backend default to ‘gtk3’ - “-t gtk” now invokes gtk3 instead of gtk2 - choose “-t gtk2” if you want the gtk2 back end
- Fixed a bug with opening wildcard-type filespec from the command line
- Fixed an issue in Thumbs plugin with opening FITS tables from the command line
- Fixes for some keyboard focus (Gtk) and unintentional channel changes (Qt) when viewer is in MDI mode
- IRAF plugin moved to experimental folder
- Allow setting of initial channel list, local, global and disabled plugins from general configuration file
- Fix for a bug when using OpenCv acceleration on dtype(‘>f8’) arrays
- Fixed a bug where colormap scale markers were sometimes not spaced wide enough
- Workaround for failed PDF build in RTD documentation

2.2 Ver 2.7.0 (2018-02-02)

- Fix for gtk 4.0 (use “gtk3” backend, it works for 4.0)
- Fix for broken polygon containment test
- Addition of configurable zoom handlers for pan gestures
- Fix for some broken tests under python 2.7
- Update to mode handling via keyboard shortcuts
 - addition of a new “meta” mode used primarily for mode switching
 - most modes now initiated from meta mode, which frees up keys for other uses
 - see Ginga quick reference for details on how the new bindings work
- Efficiency update for Thumbs plugin when many thumbs are present
- Default for the save_layout option is now True, so the reference viewer will write out its layout state on exit and restore it on startup. See documentation in the “customization” section of the manual.
- Plugins can now be organized by category and these categories are used to construct a hierarchical Operations menu
- Zoom and Header plugins are now not started by default
- Fix for “sortable” checkbox behavior on Header plugin
- Default keyboard mode type is now ‘locked’ (prev ‘oneshot’)
- Fixes for missing CSS file in installation script
- Less confusing behavior for workspace and toolbar arrow buttons

2.3 Ver 2.6.6 (2017-11-02)

- Fix for broken sorting in Contents plugin in gtk backends
- Fix for resize bug in switching in and out of grid view in gtk backends
- Updated to have efficient support for gtk3
 - please install compatible pycairo from github.com/pygobject/pycairo if you get a “Not implemented yet” exception bubbling up from a method called `cairo.ImageSurface.create_for_data()`
- Addition of a “Quick Mode” to the Pick plugin—see documentation
- More consistent font handing between widgets and Ginga canvases
- Bug fix for importing some types of matplotlib color maps
- Add antialiasing for Qt back end
- Bug fixes and enhancements for Qt gestures - holding shift with pinch now keeps position under cursor
- New Jupyter notebooks back end based on ipywidgets - requirements: `$ pip install ipyevents` - see [examples/jupyter-notebook/](https://examples.jupyter-notebook/)
- Fixes to various reference viewer plugins

2.4 Ver 2.6.5 (2017-07-31)

- Coordinate transforms refactored for speed and code clarity
- Some canvas shapes refactored for better code reuse
- Allow max and min scale limits to be disabled (by None)
- Fixed a bug that prevented the reference viewer from resizing correctly with Qt back end
- Refactored WCS wrapper module for code clarity
- Set minimum astropy version requirement to 1.X
- Fixed a bug in NAXIS selection GUI (MultiDim plugin)
- Fixed MDI window resizing with Gtk back ends
- Fixed an error where zoom 100% button did not correctly zoom to 1:1 scale
- Several fixes for astropy 2.0 compatibility
- Fixed a bug in the FBrowser plugin when channel displaying a table and attempting to load a new file
- Fixed a bug when setting the pan position manually by wcs coordinates
- Updates for changes in PIL.ImageCms module
- Fix for window corruption on certain expose events
- New default bindings for touch pads and differentiation from wheel zoom

2.5 Ver 2.6.4 (2017-06-07)

- Added new ScreenShot plugin to take PNG/JPEG snaps of the viewer window
- Enhancements to the Pick plugin
 - Added ability to make shapes besides rectangles for enclosing pick area. Masks out unwanted pixels. Choose the shape in the Settings tab.
 - Changed behavior of pick log to only write the log when the user clicks the save button.
 - Changed the name of the save button to “Save as FITS table” to make it clear what is being written.
 - If “Show candidates” is selected in Settings, then ALL of the candidates are saved to the log.
 - Added documentation to the manual
 - Bug fix for error when changing radius
- Improvements to layout of Operations menu (plugin categories)
- Colorbar scale now placed below the color wedge and is more legible
- Bug fixes for LineProfile plugin
- Slit function for Cuts plugin can be enabled from GUI
- Bug fixes for Slit function
- Info plugin can now control new image cut/zoom/center settings
- Fixed an issue with the MultiDim plugin that could result in a hang with some back ends
- New canvas type for displaying WCS grid overlay and new WCSAxes plugin that uses it

- Bug fixes to scrolling via scrollbars and vert/horiz percentages
- Enhancements to the LineProfile plugin
 - several new shapes besides the standard point
 - plot multiple lines

2.6 Ver 2.6.3 (2017-03-30)

- Fix for issue that stops ginga startup when loading externally distributed plugins that have errors
- Fix for an issue loading plugins from the command line when they are nested in a package
- Added bindings for moving +/- pixel delta in X or Y and centering on the pixel
- Fixes for some key mappings for tk, matplotlib and HTML5 canvas backends
- Fixes for IRAF plugin under python 3
- Fix for a bug using remote control (RC) plugin from python2 client to python 3 ginga
- Documentation updates

2.7 Ver 2.6.2 (2017-02-16)

- Added some colormaps from ds9 that don't have equivalents in Ginga or matplotlib
- Fix for recognizing CompImage HDU type when using astropy.io.fits
- Add new experimental OpenGL back end
- Fixes for Tk back end on python 3
- You can now write separately distributed and installable plugins for the reference viewer that Ginga will find and load on startup
- Added `-sep` option to load command line files into separate channels
- New help screen feature available for plugins
- Lots of updates to documentation
- Fixed a stability issue with drag and dropping large number of files under Linux
- Fixes for python3 and several example programs
- Fix for interactive rotation bug under matplotlib back end

2.8 Ver 2.6.1 (2016-12-22)

- Added a working MDI workspace for gtk2/gtk3.
- Added scrollbar frames. See `examples/qt/example1_qt.py` for standalone widget. Can be added to reference viewer by putting `'scrollbars = "on"'` in your `channel_Image.cfg` preferences.
- Reorganized reference viewer files under "rv" folder.
- Improved Pick plugin: nicer contour plot, pick log uses table widget, pick log saved as a FITS table HDU

- Pick and Zoom plugins can now use a specific color map, rather than always using the same one as the channel window
- gtk3 reference viewer can now be resized smaller than the original layout (gtk2 still cannot)
- added ability to save the reference viewer size, layout and position on screen
- gtk MDI windows now remember their size and location when toggling workspace types
- Fixes for problems with pinch and scroll gestures with Qt5 backend
- Fixed a bug where scale changes between X and Y axes unexpectedly at extreme zoom levels
- Fixed a bug where cursor could get stuck on a pan cursor
- Added ability to define a cursor for any mode
- Added documented virtual methods to ImageView base class
- Added a workaround for a bug in early versions of Qt5 where excessive mouse motion events accumulate in the event queue

2.9 Ver 2.6.0 (2016-11-16)

With release 2.6.0 we are moving to a new versioning scheme that makes use of github tagged releases and a “dev” versioning scheme for updates between releases.

This release includes many bugfixes and improvements, new canvas types (XRange and YRange), a Command plugin, WCSMatch plugin, dynamically configurable workspaces, OpenCv acceleration, an HTML5 backend and much much more.

2.10 Ver 2.2.20160505170200

Ginga has merged the astropy-helpers template. This should make it more compatible management-wise with other astropy-affiliated packages.

2.11 Ver 2.2.20150203025858

Ginga drawing canvas objects now can specify points and radii in world coordinates degrees and sexagesimal notation.

- default is still data coordinates
- can play with this from Drawing plugin in reference viewer

2.12 Ver 2.1.20141203011503

Major updates to the drawing features of ginga:

- new canvas types including ellipses, boxes, triangles, paths, images
- objects are editable: press ‘b’ to go into edit mode to select and manipulate objects graphically (NOTE: ‘b’ binding is considered experimental for now—editing interface is still evolving)
- editing: scale, rotate, move; change: fill, alpha transparency, etc.

- editing features available in all versions of the widget
- updated Drawing plugin of reference viewer to make use of all this

2.13 Ver 2.0.20140905210415

Updates to the core display and bindings classes:

- improvements to interactive rotation command—now resume rotation from current value and direction is relative to horizontal motion of mouse
- most keyboard modes are now locking and not oneshot (press to turn on, press again (or hit escape) to turn off
- additional mouse button functionality in modes (see quick reference)
- some changes to default keyboard bindings (see quick reference)
- changes to auto cuts parameters always result in a new autocut being done (instead of having to explicitly perform the autocut)—users seem to expect this
- autocenter preference changed from True/False to on/override/off

Reference viewer only: new global plugin “Toolbar” provides GUI buttons for many operations that previously had only keyboard bindings

2.14 Ver 2.0.20140811184717

Codebase has been refactored to work with python3 via the “six” module. Tests can now be run with py.test as well as nosetest.

2.15 Ver 2.0.20140626204441

Support has been added for image overlays. It’s now possible to overlay RGB images on top of the canvas. The images scale, transform and rotate wrt the canvas.

2.16 Ver 2.0.20140520035237

Auto cut levels algorithms have been updated. “zscale” has been reinforced by using the module from the “numdisplay” package, which does a fair sight closer to IRAF than the previous one Ginga was using. Also, the algorithm “median” (median filtering) makes a comeback. It’s now fast enough to include and produces more usable results.

2.17 Ver 2.0.20140417032430

New interactive command to orient the image by WCS to North=Up. The default binding to ‘o’ creates left-handed orientation (‘O’ for right-handed). Added a command to rotate the image in 90 deg increments. Default binding to ‘e’ rotates by 90 deg (‘E’ for -90 deg).

2.18 Ver 2.0.20140412025038

Major update for scale (mapping) algorithms

The scale mapping algorithms (for mapping data values during rendering) have been completely refactored. They are now separated from the RGBMap class and are pluggable. Furthermore I have redone them modeled after the ds9 algorithms.

There are now eight algorithms available: linear, log, power, sqrt, squared, asinh, sinh, histeq. You can choose the mapping from the Preferences plugin or cycle through them using the binding to the ‘s’ key (Use ‘S’ to reset to linear). There is also a mouse wheel mapping that can be assigned to this function if you customize your bindings. It is not enabled by default.

The Preferences plugin has been updated to make the function a little clearer, since there was some confusion also with the intensity map feature that is also part of the final color mapping process.

2.19 Ver 2.0.20140114070809

- The SAMP plugin has been updated to work with the new astropy.vo.samp module.
- The Catalogs plugin has been updated to allow the user to define the radius of the cone search or image search by drawing a circle (as well as the previous option—a rectangle).

2.20 Ver 2.0.20131218034517

The user interface mapping just got a bit easier to use. Ginga now provides a way to do most UI remapping just by placing a simple config file in your ~/.ginga directory. An example for ds9 users is in the new “examples” folder.

Many simple examples were moved out of “scripts” and stored under subdirectories (by GUI toolkit) in “examples”.

2.21 Ver 2.0.20131201230846

Ginga gets trackpad gestures! The Qt rendering class gets support for pinch and pan gestures:

- The pinch/rotate gesture works as expected on a Mac trackpad
- The pan gesture is not a two-finger pan but a “non-standard”, Qt-specific one-finger pan. These are experimental for now, but are enabled by default in this release.

Also in this release there has been a lot of updates to the documentation. The developer and internals sections in particular have a lot of new material.

2.22 Ver 2.0.20131030190529

The great renaming

I really dislike it when developers do this, so it pains me to do it now, but I have performed a mass renaming of classes. FitsImage ended up being the View in the MVC way of doing things, yet it shared the same naming style as the model classes AstroImage and PythonImage. This would have been the source of endless confusion to developers down the road. Also, PythonImage needed to get renamed to something more akin to what it actually represents.

So the renaming went like this:

- FitsImage -> ImageView
- FitsImage{XYZ} -> ImageView{XYZ}
- PythonImage -> RGBImage

So we have:

- M: BaseImage, AstroImage, RGBImage
- V: ImageView{XYZ}
- C: Bindings, BindMap

I did this in the brand new 2.0 version so at least devs have a heads up that things will not be backward compatible.

And I apologize in advance for any renaming and support issues this may cause for you. Fire up your editor of choice and do a query/replace of “FitsImage” with “ImageView” and you should be good to go.

2.23 Ver 1.5-20131022230350

Ginga gets a Matplotlib backend!

Ginga can now render to any Matplotlib FigureCanvas. The performance using this backend is not as fast as the others, but it is acceptable and opens up huge opportunities for overplotting.

See scripts/example{1,2,3,4,5}_mpl.py

Also merges in bug fixes for recent changes to astropy, and support for other python WCS packages such as kapteyn and astLib.

2.24 Ver 1.5-20130923184124

2.24.1 Efficiency improvements

Efforts to improve speed of entire rendering pipeline and widget specific redrawing

- Decent improvements, Ginga can now render HD video (no sound) at 30 FPS on older hardware (see scripts/example1_video.py). This translates to a slightly speedier feel overall for many operations viewing regular scientific files.
- Fixed a bug that gave an error message of Callback.py:83 (make_callback) | Error making callback ‘field-info’: ‘Readout’ object has no attribute ‘fitsimage’
- Version bump

2.25 Ver 1.4.20130718005402

2.25.1 New Agg backend

There is now an Agg rendering version of the ImageView object.

- uses the python “aggdraw” module for drawing; get it here -> <https://github.com/ejeschke/aggdraw>
- this will make it easy to support all kinds of surfaces because the graphics drawing code does not have to be replicated for each toolkit

- see example code in /scripts/example1_agg_gtk.py
- currently not needed for Gtk, Qt versions of the object

2.25.2 New Tk backend

There is now a Tk rendering version of the ImageView object.

- see `ginga.tkw.ImageViewTk`
- renders on a Tk canvas
- see example code in /scripts/example{1,2}_tk.py
- you will need the `aggdraw` module (see above) to use it

2.25.3 AutoCuts

- the `ginga.AutoCuts` module has been refactored into individual classes for each algorithm
- **The Preferences plugin for ginga now exposes all of the parameters** used for each cut levels algorithm and will save them

2.25.4 Etc

- additions to the manual (still incomplete, but coming along)
- lots of docstrings for methods added (sphinx API doc coming)
- many colors added to the color drawing example programs
- WhatsNew.txt file added

3.1 Main image window

These keyboard and mouse operations are available when the main image window has the focus.

3.1.1 Mode control commands

About modes

Certain keystrokes invoke a *mode*—modes are usually indicated by the *mode indicator*: a small black rectangle with the mode name in one corner of the view. In a mode, there are usually some special key, cursor, and scroll bindings that override *some* of the default ones.

Modes additionally have a *mode type* which can be set to one of the following:

- **held**: mode is active while the activating key is held down
- **oneshot**: mode is released by initiating and finishing a cursor drag or when `Esc` is pressed, if no cursor drag is performed
- **locked**: mode is locked until the mode key is pressed again (or `Esc`)
- **softlock**: mode is locked until another mode key is pressed (or `Esc`)

By default, most modes are activated in “oneshot” type, unless the mode lock is toggled. The mode type is indicated in the brackets after the mode name in the mode indicator. The following keys are important for initiating a mode:

Command	Description
Space	Enter “meta” mode. Next keystroke will trigger a particular mode.
Esc	Exit any mode. Does not toggle the lock.
l	Toggle the soft lock to the current mode or any future modes.
L	Toggle the normal lock to the current mode or any future modes.

“meta” mode

Most modes are defined so that they are invoked from a special intermediate mode called “meta”. In that case a two-key sequence is required to enter the mode: pressing the key that invokes “meta” and then pressing the key that invokes the desired mode. The following table shows the modes that can be triggered from meta mode.

Command	Description
Space	Exit/Enter “meta” mode.
b	Enter draw mode (canvas must be enabled to draw).
q	Enter pan mode.
w	Enter freepan mode.
r	Enter rotate mode.
t	Enter contrast mode.
y	Enter cmap (color map) mode.
s	Enter cuts mode.
d	Enter dist (distribution) mode.

Note: For modes initiated from meta mode, the locked and softlock mode types work the same way, which is slightly different from that described above: you press the meta mode key to switch back to meta mode, from which you can enter another mode by pressing its key. You can always press `ESC` in any mode (including meta mode) to exit the mode.

3.1.2 Panning and zooming commands

Command	Description
Scroll wheel turned	Zoom in or out.
Shift + scroll wheel	Zoom while keeping location under the cursor.
Ctrl + scroll wheel turned	Pan in direction of scroll.
Digit (1234567890)	Zoom image to zoom steps 1, 2, ..., 9, 10.
Shift + Digit	Zoom image to zoom steps -1, -2, ..., -9, -10.
Backquote (`)	Zoom image to fit window and center it.
Minus, Underscore (-, _)	Zoom out.
Equals, Plus (=, +)	Zoom in.
Middle (scroll) button click	Set pan position (under cursor).
p	Set pan position (under cursor) for zooming.
Shift + left-click	Set pan position for zooming.
Shift + arrow key	Move pan position 1 pixel in that direction.
c	Set pan position to the center of the image.
q	Enter <i>Pan mode</i> .
w	Free <i>Freepan mode</i> .
Ctrl + left-drag	Proportional pan (press and drag left mouse button).
slash (/)	Set autocenter for new images to <i>override</i> .
question (?)	Toggle autocenter for images to <i>on</i> or <i>off</i> .
apostrophe (')	Set autozoom for new images to <i>override</i> .
double quote (")	Toggle autozoom for new images to <i>on</i> or <i>off</i> .

3.1.3 Cut levels and colormap commands

Command	Description
a	Auto cut levels.
d	Enter Color Distribution (“dist”) mode. See <i>Dist mode</i> .
D	Reset color distribution algorithm to “linear”.
s	Enter <i>Cuts mode</i> .
t	Enter <i>Contrast mode</i> .
T	Restore the contrast (via colormap) to its original (unstretched, unshifted) state.
y	Enter <i>CMap (color map) mode</i> .
Y	Restore the color map to default (gray).
I	Invert the color map.
semicolon (;)	Set autocuts for new images to <i>override</i> .
colon (:)	Toggle autocuts for new images to <i>on</i> or <i>off</i> .

3.1.4 Transform commands

Command	Description
Left bracket ([)	Toggle flip image in X.
Left brace ({)	Reset to no flip of image in X.
Right bracket (])	Toggle flip image in Y.
Right brace (})	Reset to no flip image in Y.
Backslash (\)	Swap X and Y axes.
Vertical bar ()	Reset to no swap of X and Y axes.
r	Enter <i>Rotate mode</i> .
R	Restore rotation to 0 degrees and additionally undo any flip/swap transformations.
period (.)	Increment current rotation by 90 degrees.
comma (,)	Decrement current rotation by 90 degrees.
o	Orient image by transforms and rotation so that WCS indicates North=Up and East=Left.
O	Orient image by transforms and rotation so that WCS indicates North=Up and East=Right.

3.1.5 Pan mode

Command	Description
left-drag	Pan proportionally to drag.
middle-click	Set pan position.
right-drag	Zoom in/out proportionally to L/R drag.
<Modifier> + arrow key	Pan in direction of arrow key. Adding Ctrl reduces amount, adding Shift reduces more.
p	Pan to position under cursor.
z	Save current scale (see below for use).
backquote (`)	Zoom to fit window and center.
l	Pan to cursor and zoom to saved scale level (or 1:1 if no scale level saved).
c	Set pan position to the center of the image.
slash (/)	Set autocenter for new images to <i>override</i> .
question (?)	Toggle autocenter for images to <i>on</i> or <i>off</i> .
apostrophe (')	Set autozoom for new images to <i>override</i> .
double quote (")	Toggle autozoom for new images to <i>on</i> or <i>off</i> .

3.1.6 Freepan mode

Commmand	Description
Turn scroll wheel	Zoom while keeping location under the cursor.
left-click	Set pan position, zoom in a step and warp cursor to pan position (if supported on backend).
right-click	Set pan position, zoom out a step and warp cursor to pan position (if supported on backend).
middle-drag	Pans freely over entire image in proportion to cursor position versus window.
p, z, backquote, 1, c, arrow keys	(Same as for <i>Pan mode</i> .)

3.1.7 Dist mode

Commmand	Description
scroll	Select distribution from linear, log, etc.
b, up-arrow	Select prev distribution in list.
n, down-arrow	Select next distribution in list.
D	Reset color distribution algorithm to “linear”.

3.1.8 Cuts mode

Commmand	Description
left-drag	Interactive cut <i>both</i> low and high levels (vertical cuts low, horizontal cuts high).
Ctrl + left-drag	Interactive cut low level only (horizontal drag).
Shift + left-drag	Interactive cut high level only (horizontal drag).
scroll	Coarse (10%) adjustment in/out.
Ctrl + scroll	Fine (1%) adjustment in/out.
a, right-click	Do an auto level to restore cuts.
S	Set cuts to min/max values.
A	Set cuts to 0/255 values (for 8bpp RGB images).
b, up-arrow	Select prev auto cuts algorithm in list.
n, down-arrow	Select next auto cuts algorithm in list.
semicolon (;)	Set autocuts for new images to <i>override</i> .
colon (:)	Toggle autocuts for new images to <i>on</i> or <i>off</i> .

3.1.9 Contrast mode

Comm-mand	Description
left-drag	Interactive shift/stretch colormap (AKA contrast and bias). L/R controls shift, U/D controls stretch.
right-click	Restore the contrast (via colormap) to its original (unstretched, unshifted) state.
T	Restore the contrast (via colormap) to its original (unstretched, unshifted) state.

3.1.10 Rotate mode

Commmand	Description
left-drag	Drag around center of window to rotate image.
right-click	Restore rotation to 0 degrees (does not reset any flip/swap transformations).
R	Restore rotation to 0 degrees and additionally undo any flip/swap transformations.
Left bracket ([)	Toggle flip image in X.
Left brace ({)	Reset to no flip of image in X.
Right bracket (])	Toggle flip image in Y.
Right brace (})	Reset to no flip image in Y.
Backslash (\)	Swap X and Y axes.
Vertical bar ()	Reset to no swap of X and Y axes.
period (.)	Increment current rotation by 90 degrees.
comma (,)	Decrement current rotation by 90 degrees.
o	Orient image by transforms and rotation so that WCS indicates North=Up and East=Left.
O	Orient image by transforms and rotation so that WCS indicates North=Up and East=Right.

3.1.11 Cmap mode

Commmand	Description
scroll	Select color map.
left-drag	Rotate color map.
right-click	Unrotate color map.
b, up-arrow	Select prev color map in list.
n, down-arrow	Select next color map in list.
I	Toggle invert color map.
r	Restore color map to unrotated, uninverted state.
Ctrl + scroll	Select intensity map.
j, left-arrow	Select prev intensity map in list.
k, right-arrow	Select next intensity map in list.
i	Restore intensity map to “ramp”.
c	Toggle a color bar overlay on the image.
Y	Restore the color map to default ('gray').

3.1.12 Autozoom setting

The “autozoom” setting can be set to one of the following: “on”, “override”, “once” or “off”. This affects the behavior of the viewer when changing to a new image (when done in the typical way) as follows:

- `on`: the image will be scaled to fit the window
- `override`: like `on`, except that once the zoom/scale is changed by the user manually it turns the setting to `off`
- `once`: like `on`, except that the setting is turned to `off` after the first image
- `off`: an image scaled to the current viewer setting

(In the *Reference Viewer*, this is set under the “Zoom New” setting in the channel preferences.)

3.1.13 Autocenter setting

The “autocenter” setting can be set to one of the following: “on”, “override”, “once” or “off”. This affects the behavior of the viewer when changing to a new image (when done in the typical way) as follows:

- `on`: the pan position will be set to the center of the image
- `override`: like `on`, except that once the pan position is changed by the user manually it turns the setting to `off`
- `once`: like `on`, except that the setting is turned to `off` after the first image
- `off`: the pan position is taken from the current viewer setting

(In the *Reference Viewer*, this is set under the “Center New” setting in the channel preferences.)

3.1.14 Autocuts setting

The “autocuts” setting can be set to one of following: “on”, “override”, “once” or “off”. This affects the behavior of the viewer when changing to a new image (when done in the typical way) as follows:

- `on`: the cut levels for the image will be calculated and set according to the autocuts algorithm setting
- `override`: like `on`, except that once the cut levels are changed by the user manually it turns the setting to `off`
- `once`: like `on`, except that the setting is turned to `off` after the first image
- `off`: the cut levels are applied from the current viewer setting

(In the `ref:Reference Viewer`, this is set under the “Cut New” setting in the channel preferences.)

3.1.15 Reference Viewer Only

Command	Description
H	Raise H header tab.
Z	Raise Z zoom tab.
D	Raise D ialogs tab.
C	Raise C ontents tab.
less than (<)	Toggle collapse left pane.
greater than (>)	Toggle collapse right pane.
f	Toggle full screen.
F	Panoramic full screen.
m	Maximize window.
J	Cycle workspace type (tabs/mdt/stack/grid). Note that “mdt” type is not supported on all platforms.
k	Add a channel with a generic name.
Left, Right (arrow keys)	Previous/Next channel.
Up, Down (arrow keys)	Previous/Next image in channel.

Note: If there are one or more plugins active, additional mouse or keyboard bindings may be present. In general, the left mouse button is used to select, pick or move, and the right mouse button is used to draw a shape for the operation.

On the Mac, Ctrl + mouse button can also be used to draw or right-click. You can also invoke draw mode as described above in the section on modes.

4.1 Platforms

4.1.1 Does Ginga run on Mac/Windows/Linux/XYZ?

Ginga is written entirely in the Python programming language, and uses only supporting Python packages. As long as a platform supports Python and the necessary packages, it can run some version of Ginga. On recent Linux, Mac and Windows versions, all of these packages are available.

4.1.2 Does Ginga work with Python 3?

Yes. Just install with Python 3. Of course, you need all the supporting modules for Python 3 (NumPy, SciPy, Qt 5, etc.)

4.2 Toolkits

4.2.1 What GUI toolkit does Ginga use?

It depends what exactly you want to run. Ginga is both a toolkit for building viewers and also includes a “reference viewer”. The example programs currently support Qt, GTK, Tk, matplotlib and web browser via HTML5 canvas. Some other toolkits are being worked on and may be partially supported.

The full reference viewer currently supports Qt and Gtk. The difference is explained here, in Section *Developing with Ginga*.

4.2.2 Can Ginga work with PyQt5?

Yes.

4.2.3 Can Ginga work with Gtk3?

Yes, although the performance is not on par with Gtk2 yet. Cairo for Python 3 still lacks the important `ImageSurface.create_for_data()` API call, so we have to use a workaround. Detailed instructions can be found in Section *Detailed Installation Instructions for Ginga*.

4.3 Control Bindings

4.3.1 Can I get DS9-like user interface mappings?

Save the file called `bindings.cfg.ds9` and drop it in your `$HOME/.ginga` folder as “bindings.cfg”. Then restart Ginga.

4.3.2 Can I customize the user interface mappings?

Yes. There is more information in the *Rebinding Controls* section.

4.3.3 Where can I find a quick reference of the bindings?

See Section *Ginga Quick Reference*.

4.4 Miscellaneous

4.4.1 Does Ginga work with SAMP?

Yes. See Section *SAMP Control*.

4.4.2 Is it possible to control Ginga remotely?

Yes. See Section *RC*.

4.4.3 When are you going to add the XYZ feature that DS9 has?

Maybe never. The Ginga package design goal was never to replace DS9, but to provide a full featured Python FITS widget that we could use to build directly in Python. This is clearly seen if you look at the example programs in `examples/example.py`. The idea was to make it easy for someone to build any kind of custom viewer by having a full-featured widget to build on.

That said, we did write a reference viewer because we needed something with many of the convenience features of a modern FITS viewer. DS9 is almost the size of a small OS, however, and I’m not sure it is wise to try to match it feature for feature. Instead, since Ginga is plugin-based, you can write plugins to give you the features you need. DS9 is a “everything including kitchen sink” kind of viewer, whereas ginga reference viewer is more like a “take what you need from the pantry and whip it up” type viewer.

Please send a pull request!

4.4.4 Can I get Ginga reference viewer to save its size and position?

Yes. Add the line “save_layout = True” to your `~/.ginga/general.cfg`

If the file does not exist, create it, or copy the one from `ginga/examples/configs/general.cfg`.

4.5 World Coordinate System

4.5.1 What library are you using for WCS?

We are lucky to have several possible choices for a Python WCS package compatible with Ginga: [AstLib](#), [Kapteyn](#), [Starlink](#) and [Astropy WCS](#).

Kapteyn and Astropy wrap Mark Calabretta’s “WCSLIB”, astLib wraps Jessica Mink’s “wctools”, and I’m not sure what Starlink uses. Note that Astlib and starlink require pyfits (or Astropy) to be installed in order to create a WCS object from a FITS header.

To force the use of a particular one add this to your “general.cfg” in `$HOME/.ginga`:

```
WCSpkg = 'package'
```

Replace ‘package’ with one of { ‘Astropy’, ‘Kapteyn’, ‘Starlink’ or ‘astlib’, ‘choose’ }. If you pick ‘choose’ Ginga will try to pick one for you.

4.5.2 How easy is it for Ginga to support a custom WCS?

Pretty easy. See Section *I want to use my own World Coordinate System!*.

4.6 I/O and File Formats

4.6.1 What library are you using for FITS I/O?

There are two possible choices for a Python FITS file reading package compatible with Ginga: [Astropy FITS](#) and [fitsio](#). Both are originally based on the CFITSIO library (although Astropy’s version uses very little of it any more, while fitsio is still tracking the current version).

To force the use of a particular one add this to your “general.cfg” in `$HOME/.ginga`:

```
FITSpkg = 'package'
```

Replace ‘package’ with one of { ‘Astropy’, ‘fitsio’, ‘choose’ }. If you pick ‘choose’, Ginga will try to pick one for you.

4.6.2 How easy is it for Ginga to support a new file formats besides FITS?

Pretty easy. See Section *I want to use my own file storage format, not FITS!*.

4.7 Problems Displaying Images

Nothing changes in the image when I change settings under “Preferences”.

Note: The Preferences plugin sets the preferences on a *per-channel* basis. Make sure the channel you are looking at has the same name as the prefix for the preferences. For example: “Image” and “Image: Preferences” or “Image1” and “Image1: Preferences”.

The preferences for a given channel are copied from the default “Image” channel until they are explicitly set and saved using this plugin. So if you want preferences that follow around from channel to channel, save them as preferences for “Image” and any new channels created will get those as well, unless you have saved different ones under those channel names.

Nothing changes in the image when I change the “Auto Cuts” settings under Preferences. I’ve checked that I’m adjusting preferences for the same channel that I’m viewing.

Note: What is the setting for “Cut New” under the New Images section in Preferences for this channel?

If that setting is “Off” then you have elected not to have Ginga apply Auto Levels when an image is loaded in that channel. Press ‘a’ in the image window to force an auto cut levels—it will use the new settings.

No image shows in the display, and I get an error in the terminal about histogram and keyword “density”.

Note: You need a slightly newer version of NumPy.

I recommend getting at least NumPy>1.9.

The Ginga Viewer and Toolkit Manual

NN

Ginga is a toolkit for building viewers for scientific data in Python, particularly astronomical data. It also includes a reference viewer for viewing **FITS (Flexible Image Transport System)** files.

The Ginga viewer is based on an image display widget that supports:

- Zooming and panning
- Color and intensity mapping
- A choice of several automatic cut levels algorithms, and
- Canvases for plotting scalable geometric forms.

In addition to the image display widget, the Ginga viewer provides a flexible plugin framework for extending the viewer with many different features.

A relatively complete set of standard plugins is provided for features that we expect from a modern viewer: panning and zooming windows, star catalog access, cuts, star pick/fwhm, and thumbnails.

5.1 Introduction

5.1.1 About

Ginga is a toolkit designed for building viewers for scientific image data in Python, visualizing 2D pixel data in numpy arrays. The Ginga toolkit can view astronomical data such as contained in files based on the FITS (Flexible Image Transport System) file format.

The Ginga toolkit is written and maintained by software engineers at the Subaru Telescope, National Astronomical Observatory of Japan. The code is released as open-source under a BSD license and maintained at <http://ejeschke.github.io/ginga/>

5.1.2 Features

The Ginga toolkit centers around an image display widget that supports zooming and panning, color and intensity mapping, a choice of several automatic cut levels algorithms, and canvases for plotting scalable geometric forms.

In addition to this widget, a general purpose reference FITS viewer is provided, based on a plugin framework. A relatively complete set of standard plugins are provided for features that we expect from a modern FITS viewer: panning and zooming windows, star catalog access, cuts, star pick/fwhm, thumbnails, etc.

5.2 Core Concepts

The Ginga reference viewer operation is organized around several basic concepts: *workspaces*, *channels*, *plugins*, *modes*. Understanding these will greatly aid in using and modifying Ginga.

5.2.1 Workspaces

Ginga has a flexible workspace layout algorithm that allows customizing the appearance of the program. The majority of the Ginga interface is constructed as hierarchical series of horizontally or vertically-adjustable panels. Each panel is eventually a *workspace*. Each workspace is implemented by a GUI toolkit container widget such as a notebook widget, where each item in the workspace is identified by a tab.

However, workspaces can also take the form of a stack (like a tabbed widget but with no tabs showing), or a Multiple Document Interface (MDI) style container (subwindow desktop-style layout), or a grid layout.

Workspaces typically contain either a channel *viewer*, a *plugin* UI or another workspace. In its default configuration, Ginga starts up with a single row (horizontal) panel of three workspaces, as shown in the image below.

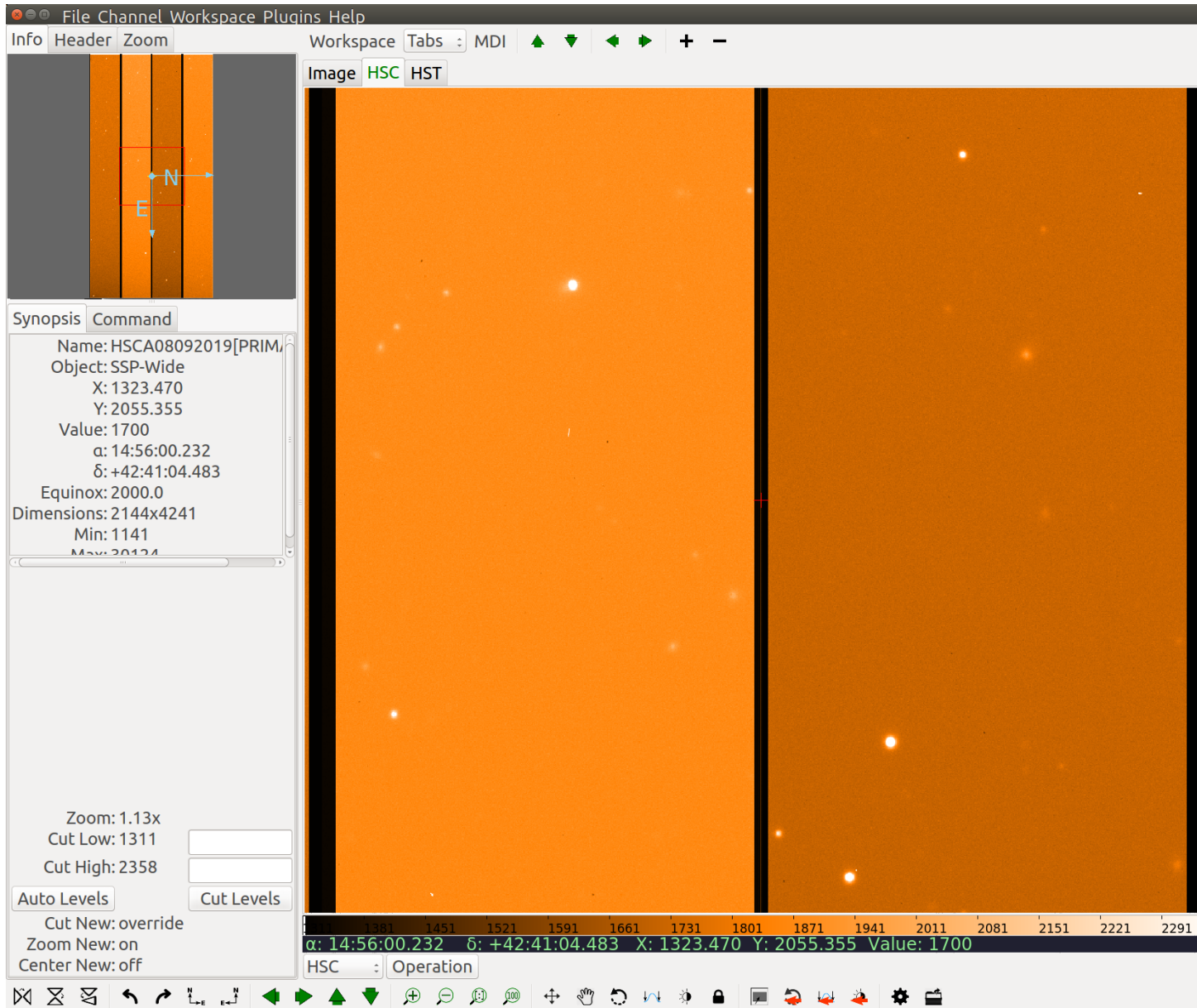

The panel is sandwiched vertically between a menu bar and a status bar. The left workspace is further subdivided into an upper and lower, and there are also thin horizontal workspaces below the central workspace. The central workspace is mainly used for viewers, while the other workspaces hold the plugin UIs.

The initial layout of the workspaces is controlled by a table in the GINGA startup script (see [Customizing GINGA](#)). By changing this table the layout can be substantially altered.

Note: Note that workspaces may be implemented by several types of container widgets such as fixed position subwindows, sliding panes, MDI-style subwindows, etc.

A notebook widget is simply the most common (default) case.

Some workspaces can be converted dynamically between the different types. If the workspace contains a *workspace toolbar*, the workspace type selector can be used to change the type:

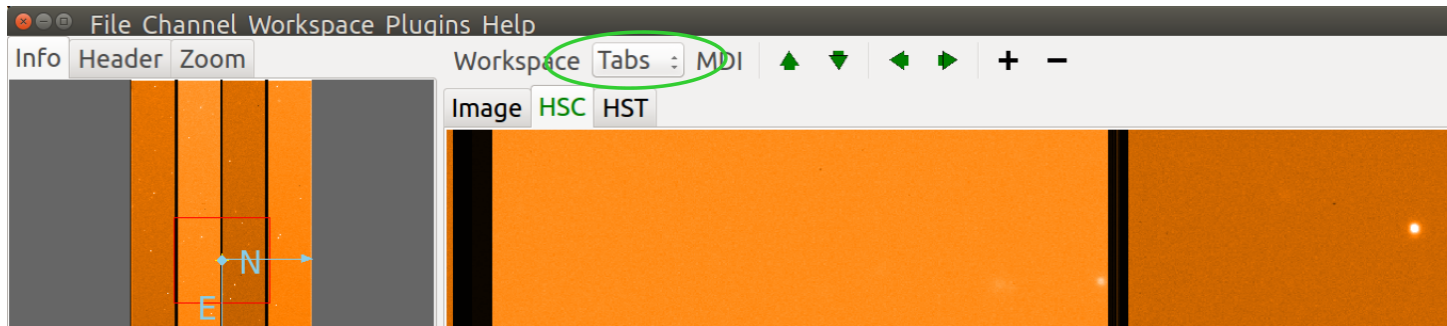

In the example shown below, we show a cutout of the main workspace (tabbed), which has two tabs: a channel viewer (*Image*) and a second workspace (*ws1*).

The *ws1* workspace is configured as type *MDI* and has two windows: a viewer (*Image0*) and a third workspace (*ws2*). The third workspace contains a grid of four viewers. Depending on the the support of the back end widget set, tabs can be dragged between workspaces (or out onto the desktop if you are using the Gtk widget set), forming a new, detached workspace.

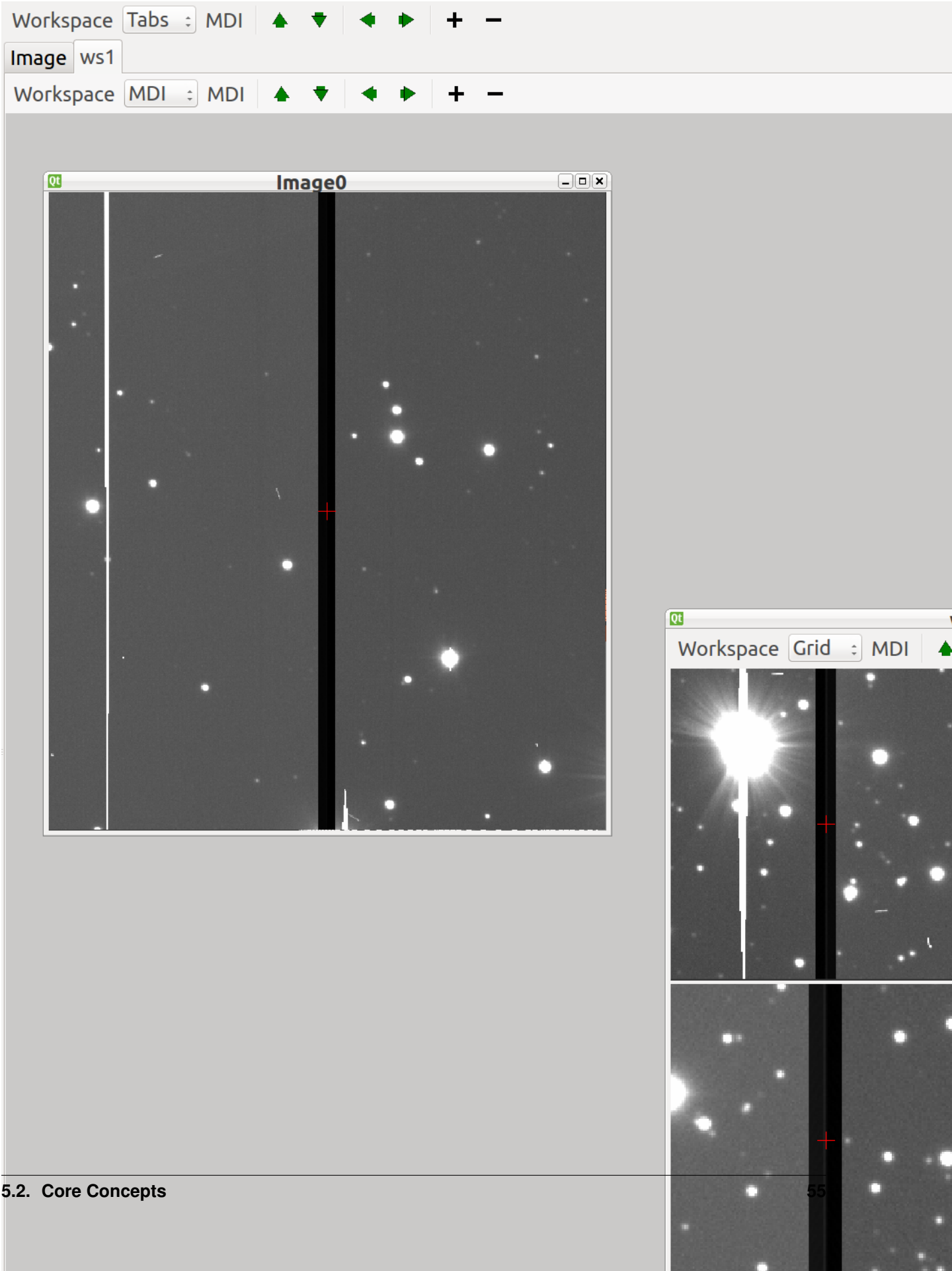

5.2.2 Channels

Another core tenet of Ginga is that that image content is organized into *channels*. A channel can be thought of as simply a named category under which similar types of images might be organized. A few examples are:

- A channel for each type of instrument at a telescope
- A channel for each observation or calibration target
- Channels based on time or program or proposal identifier

If no channels are specified when Ginga starts up it simply creates a default channel named *Image*. New channels can be created using the *Channel/Add channel* menu item. Pressing the + button in the workspace menu also adds a new channel using a default name.

A channel always has an image viewer associated with it, and may additionally have a table viewer. The viewer is what you see in the active window representing that channel.

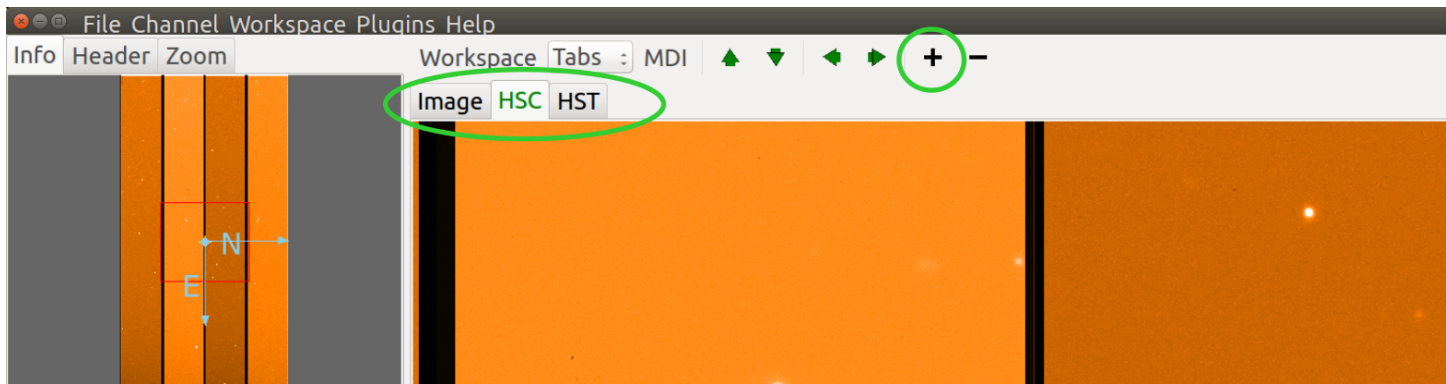

In the workspace toolbar, pressing – removes the currently selected channel, while pressing the up or down arrows moves between images in the selected channel.

In the case where multiple channels are present, they are usually visually organized as tabs, windows, and grid within the central workspace of the interface (as shown in the figure above) depending on how the workspace is configured. To change channels you simply click on the tab of the channel you want to view, or press the left or right arrow buttons in the workspace menu. There is also a channel selector in the plugin manager toolbar at the bottom of the center pane. You can change the channel by using the drop-down menu or by simply scrolling the mouse wheel on the control.

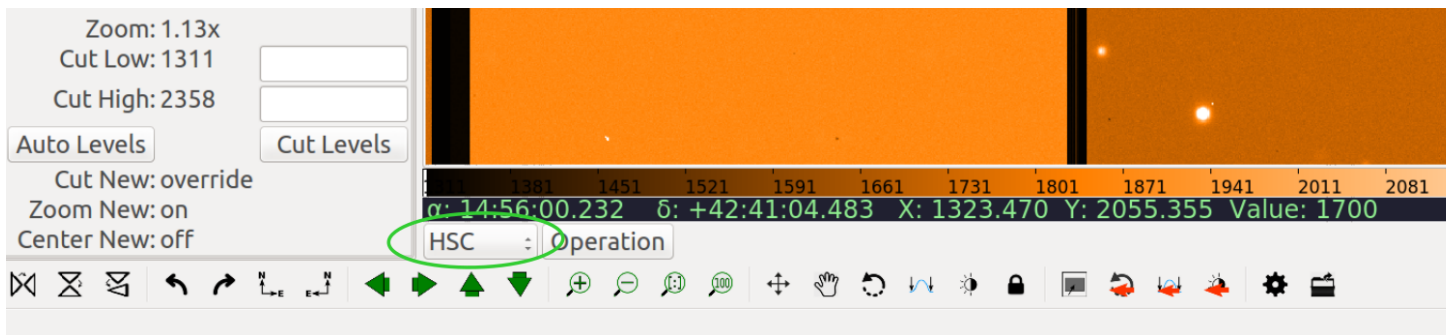

Channels occupy a flat namespace, i.e., there is no hierarchy in channel names.

By default, images are loaded into the same channel you are currently viewing (unless your viewer has been customized to load images according to special rules).

Note: To keep images organized, simply change to the desired channel before opening a new image, or drag the image to the desired channel viewer.

Many preferences in Ginga are set on a per-channel basis. Some per-channel settings include:

- Color distribution algorithm
- Color map
- Intensity map
- Cut levels
- Auto cut levels algorithm
- Transforms (flip, swap)
- Rotation
- WCS display coordinates
- Zoom algorithm
- Scale
- Interpolation type
- Pan position

A new channel will generally inherit the settings for the generic *Image* channel until new preferences are defined and saved.

If you create a new channel and had previously saved preferences for a channel with that name, the new channel will adopt those preferences. Thus you can set up channels configured for certain telescopes or for types of data and easily reuse them in later sessions.

Another idea embodied in the channel concept is that the user should not have to manage memory usage too explicitly. Each channel has a setting that limits how many images it should keep in memory. If the number of images exceeds the limit then Ginga will remove older images and load them back in as needed without user intervention.

5.2.3 Plugins

Almost all functionality in Ginga is achieved through the use of a plugin architecture.

Plugins are quasi-independent Python modules that can optionally have a Graphical User Interface. If they do have a GUI, it can be loaded at program startup or be dynamically opened and closed during the duration of the viewer's execution.

Plugins can be *global*, in which case they don't have any particular affiliation with a channel and are generally invoked singularly, or *local* in which case they can be invoked in multiple instances—one per channel.

In this documentation we will also use the word *operation* to describe activating a plugin. For example, a “pick” operation would use the Pick plugin.

Plugins are written as encapsulated Python modules that are loaded dynamically when Ginga starts. There is an API for programming plugins (see *Developing with Ginga*).

The plugins are each described in more detail in *Plugins*.

For those plugins that do have a visible interface, the Ginga startup script can map them to certain workspaces. By manipulating this mapping (and manipulating the workspace layout) we can customize to achieve flexible layouts.

In the image at the top, the left workspace contains three global plugin UIs: the Info, Header and Zoom panes. The middle workspace holds all the viewing panes for each channel. The right workspace has the Dialogs, Thumbs, Contents and Error panes. The operation of these plugins is described in [Plugins](#).

5.2.4 Modes

Ginga provides a number of default bindings for key and pointer actions. However, there are too many different actions to bind to a limited set of keys and pointer buttons. *Modes* allow us to overcome this limitation.

Modes are a mechanism that allow Ginga to accommodate many key and pointer bindings for a large number of operations.

Modes are set on a per-channel basis. Pressing a particular mode key in a channel viewer puts that viewer into that mode.

When in a mode, the behavior is that *some* special key, and the cursor and scroll bindings will override the default ones. An adjacent viewer for a different channel may be in a different mode, or no mode.

Note: If a mode does not override a particular binding, the default one will still be active.

Modes have an associated *mode type* which can be set to one of:

- `held`: The mode is active while the activating key is held down
- `oneshot`: The mode is released by initiating and finishing a cursor drag, or when `Esc` is pressed, if no cursor drag is performed
- `locked`: The mode is locked until the mode key is pressed again (or `Esc`)
- `softlock`: The mode is locked until another mode key is pressed (or `Esc`)

By default most modes are activated in “oneshot” type, unless the mode lock is toggled. The mode lock is typically toggled in and out of softlock by the `l` (lowercase letter l) key and “locked” with `L`.

Modes are usually indicated by a small black rectangle with the mode name in one corner of the viewer, usually in the lower right corner of the viewer.

Note: When the lock is active it is signified by an additional “[SL]” (softlock) or “[L]” (locked) appearing in the mode indicator.

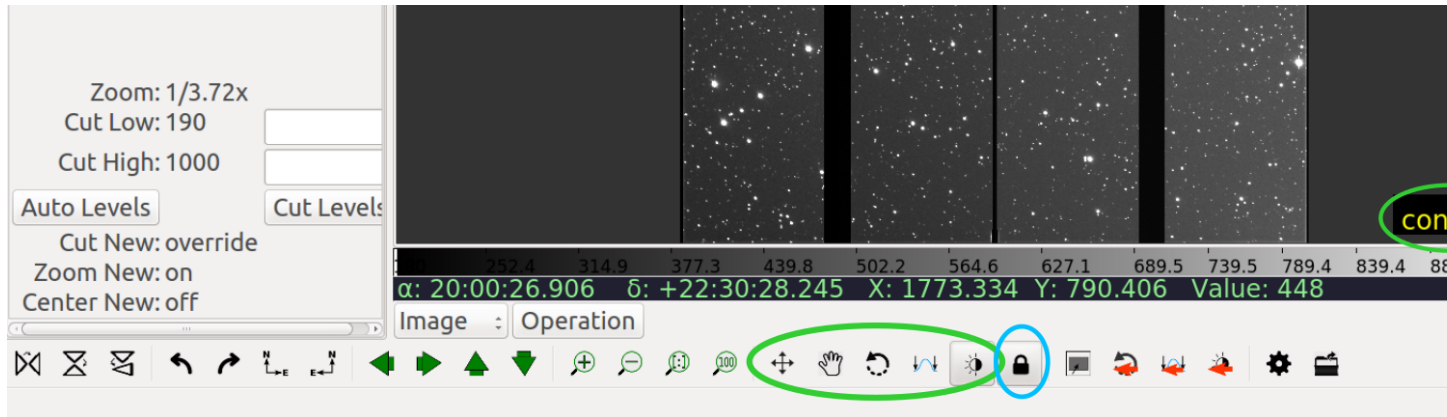

In the above figure, you can see the mode indicator showing that the viewer is in “contrast” mode, with the softlock on. The same information can be seen in the Toolbar plugin. On the Toolbar plugin you can click to set the mode and toggle the lock on/off.

5.3 General Operation

This chapter describes the general manipulations of images using Ginga.

For the most part these manipulations apply both to Ginga ImageView classes that can be embedded in a Python application, as well as to the reference viewer distributed with Ginga.

Note: In cases where we are referring to something that is only available in the reference viewer these will be prefixed by the notation [RV].

5.3.1 Keyboard and mouse operations

In this documentation we will use the following terms to describe the operations performed with the mouse:

- *Click* or *Left-click* means to click on an item with the left mouse button;
- *Drag* or *Left-drag* means to click, hold and drag with the left mouse button;
- *Scroll* means to scroll with the middle mouse wheel or a trackpad/touchpad;
- *Scroll-click* means to click with the middle mouse wheel/button;
- *Scroll-drag* means to click, hold and drag with the middle mouse wheel/button;
- *Right-click* means to click on an item with the right mouse button;
- *Right-drag* means to click, hold and drag with the right mouse button.

Mouse operations are also modified by the keyboard buttons *Shift*, and *Ctrl*.

Shift-click means to press *and hold* the Shift key while clicking with left mouse button. *Shift-right-click* is the same using the right mouse button, etc.

Some mouse-controlled operations in Ginga are initiated by a key stroke. In these cases the key is pressed and released (not held), and then the mouse is used to control the operation. Such operations are either terminated by releasing the

mouse button (if the operation employs a drag), and clicking on the image or by pressing the `Esc` key (if not a drag operation).

Note: We describe the standard key and mouse bindings here. However these bindings can be changed completely by the user. For more information on changing the bindings, see Section [Rebinding Controls](#).

5.3.2 Loading a FITS image file

There are several ways to load a file into Ginga:

- Ginga supports drag-and-drop in a typical desktop environment, so you can simply drag and drop files from a graphical file manager such as the Mac Finder or Linux Nautilus onto a Ginga viewing pane to load an image.
- [RV] Another way is to invoke the `FBrowser` plugin, which opens in the *Dialogs* tab. The plugin pane shows file and folder contents and allows navigation up and down the filesystem hierarchy by double-clicking on folder names. Simply navigate to the location of the FITS file and double-click on the file name to load it, or drag it onto the image pane.
- [RV] Use the *Load Image* entry from the `File` menu on the main menu bar at the top of the window. This opens a standard file dialog popup window where you can navigate to the file you wish to load.

5.3.3 Zooming and panning

The display object used throughout most of the Ginga panels has built-in support for zooming and panning. The *Ginga Quick Reference* has the complete listing of default keyboard and mouse bindings.

For example:

- The scroll wheel of the mouse can be used to zoom in and out, along with the “+” and “-” keys.
- The backquote key will fit the image to the window.
- Digit keys (1, 2, etc.) will zoom in to the corresponding zoom level, while holding Shift and pressing a zoom key zooms out to the corresponding level.

When zoomed in, panning is enabled. Panning takes two forms:

1. *Proportional panning* or “drag panning” pans the image in direct proportion to the distance the mouse is moved. You can think of this as dragging the image canvas in the direction you want to move it under the window portal. To utilize a proportional pan, Ctrl-drag the canvas, or press Space followed by “q” to go into pan mode, and then drag the canvas.
- 2) *Free panning* allows scrolling around the entire image by mapping the entire image boundaries to the window boundaries. For example, moving the mouse to the upper right-hand corner of the window will pan to the upper right hand corner of the image, etc. You can think of this mode as moving the window portal around over the canvas. To initiate a free pan, press Space followed by “w” to enter “freepan” mode and then Scroll-drag to move around the window.

[RV] The `Pan` plugin (usually embedded under the *Info* tab) shows the outline of the current pan position as a rectangle on a small version of the whole image. Dragging this outline will also pan the image in the main window. You can also click anywhere in the Pan window to set the pan position, or right drag an outline to roughly specify the region to zoom and pan to together.

Pan position

Panning in Ginga is based on an (X, Y) coordinate known as the *pan position*. The pan position determines what Ginga will try to keep in the middle of the window as the image is zoomed.

When zoomed out, you can Shift-click on a particular point in the image (or press the “p” key while hovering over a spot), setting the pan position. Zooming afterward will keep the pan position in the center of the window. To reset the pan position to the center of the image, press ‘c’.

Ginga has an auto zoom feature to automatically fit newly loaded images to the window, similar to what happens when the backquote key is pressed. See “Zoom Preferences” section in *Preferences* for details.

5.3.4 How Ginga maps an image to color

The process of mapping a monochrome science image to color in Ginga involves four steps, in order:

1. Applying the *cut levels*, which scales all values in the image to a specified range¹,
 2. Applying a *color distribution algorithm*, which distributes values within that range to indexes into a color map table, and
 3. Applying a *shift map*, which shifts and stretches or shrinks the values according to the user’s contrast adjustment², and finally,
 4. Applying an *intensity map* and *color map* to map the final output to RGB pixel values.
-

Setting cut levels

When visualizing pixel data with an arbitrary value range, the range is first scaled into a limited range based on the low and high *cut levels* defined in the view object. These cut levels can be set manually by the user or automatically based on an algorithm. This eliminates the effect of outlier pixel/flux values.

Manually setting cut levels

There are several ways to manually set the cut levels:

- Pressing Space followed by “s” key will put the viewer into “cuts” mode. Here you can invoke a dual (high and low) interactive cut levels. Click and drag the mouse horizontally in the window to interactively set the high level, and vertically to set the low level; and when you reach the desired levels, release the mouse button. Scrolling the mouse wheel in this mode will also change the low and high cut levels simultaneously—toward or away from each other, resulting in lower or higher contrast.
- [RV] The “Cut Low” and “Cut High” boxes in the Info plugin panel can be used. The current values are shown to the left; simply type a new value in the corresponding box and press Enter or click the “Cut Levels” button below. Cut values can also be set from the “Histogram” plugin.

¹ Some image viewers or graphing programs use the term “limits” for what we call “cut levels”.

² What some programs call a “contrast/bias” adjustment.

Automatically setting cut levels

Ginga can algorithmically estimate and set the cut levels—called *auto (cut) levels*. To activate the auto levels:

- Press the (“a”) key when the viewing widget has the focus.
- [RV] Click the “Auto Levels” button in the Info plugin panel.

[RV] The auto cut levels feature is controlled by several factors in the preferences, including the choice of algorithm and some parameters to the algorithm. See “Auto Cuts Preferences” section in *Preferences* for details.

Ginga can also automatically set the cut levels for new images displayed in the view. See “New Image Preferences” section in *Preferences* for details.

Setting the color distribution algorithm

Ginga supports a number of color scale distribution algorithms, including:

- “linear”,
- “log”,
- “power”,
- “sqrt”,
- “squared”,
- “asinh”,
- “sinh”, and
- “histeq” (histogram equalization).

These can be sampled with the current color and intensity maps by pressing Space followed by “d” key to go into “dist” mode, and then scrolling the mouse, pressing the up/down keys, or the “b” and “n” keys.

Press Esc to exit the “dist” mode.

To reset to the default (“linear”) map, press “D” (capital D).

[RV] The color scale distribution algorithms can also be set from the *Preferences* plugin, under the heading “Color Distribution”.

Making contrast adjustments

The value range can be shifted and stretched or squeezed to alter the visibility and contrast of the image. This is sometimes called a “bias/contrast” adjustment in other viewers.

In most Ginga configurations the shift map adjustment is bound to the Ctrl-right drag combination (hold Ctrl down and right drag). Dragging left/right shifts the map, and up/down stretches or shrinks the map.

You can also press “t” to enter “contrast” mode, where you can then use a regular Left-drag.

Changing the color and intensity maps

The color and intensity maps control the final mapping of colors to the values in the image.

Intensity Maps

Intensity maps are available to produce a final permutation on the value range of the image before color is applied. The function of these largely overlaps the function of the color distribution algorithm, so *most users will typically use either one or the other, but not both*.

For example, the intensity map “log” essentially applies a log distribution to the range. If this has already been done with the color distribution “log”, the effect is doubly applied.

Possible values for the intensity map are:

- “equa”,
- “expo”,
- “gamma”,
- “jigsaw”,
- “lasritt”,
- “log”,
- “neg”,
- “neglog”,
- “null”, “ramp” and
- “stairs”.

“ramp” is the default value.

While in “cmap” mode (described below), the “j” and “k” keys can be used to cycle through the intensity maps.

Color Maps

To change color maps from the keyboard shortcuts, press Space followed by “y” to go into “cmap” mode. While in “cmap” mode you can change color maps by scrolling the mouse, pressing the up/down keys, or the “b” and “n” keys.

While in “cmap” mode, pressing “I” (uppercase) will invert the current color map. Press Esc to exit cmap mode.

Note: Setting a new color map will cancel the color map inversion. Some color maps are available in both regular and inverted forms. If selecting an already inverted (aka “reversed”) color map it is not necessary to explicitly invert it.

While many color maps are available built in, users can also define their own color maps or use matplotlib color maps, if the `matplotlib` package is installed.

[RV] The `ColorMapPicker` global plugin is useful you to visualize all of the colormaps and apply one to the currently active channel viewer.

5.3.5 Transforming the image view

Ginga provides several controls for transforming the image view. The image can be flipped in the X axis (“horizontally”), Y axis (“vertically”), have the X and Y axes swapped, or any combination thereof. These operations can be done by keyboard shortcuts:

- Press “[” to flip in X, “)” to restore.

- Press “]” to flip in Y, “}” to restore.
- Press “” to swap X and Y axes, “|” to restore.

The image can also be rotated in arbitrary amounts.

An interactive rotate operation can be initiated by pressing Space followed by “r” in the image and then dragging the mouse horizontally left or right to set the angle. Press “R” (Shift+R) to restore the angle to 0 (unrotated).

Note: It is less computationally-intensive to rotate the image using the simple transforms (flip, swap) than by the rotation feature. Rotation may slow down some viewing operations.

[RV] The image can also be transformed in the channel *Preferences* (see “Transform Preferences”) which has checkboxes for flip X, flip Y, swap XY and a box for rotation by degrees.

5.4 Ginga Canvas Graphics

This chapter describes the basic architecture of Ginga’s canvas-viewer-renderer model, and describes how to do graphics operations on canvases.

5.4.1 Canvases and Canvas Objects

Ginga’s canvas is based on the `DrawingCanvas` class. On the canvas can be placed a number of different kinds of *canvas objects*, including many geometric shapes. The set of canvas objects includes:

- `Text`: a piece of text having a single point coordinate.
- `Polygon`: a closed polygon defined by N points.
- `Path`: an open polygon defined by N points.
- `Box`: a rectangular shape defined by a single center point, two radii and a rotation angle.
- `Ellipse`: an elliptical shape defined by a single center point, two radii and a rotation angle.
- `Triangle`: an equilateral triangular shape defined by a single center point, two radii and a rotation angle.
- `Circle`: a circular shape defined by a center point and a radius.
- `Point`: a marker for a point defined by a single point and a radius for the “arms”.
- `Rectangle` – a rectangular shape defined by two points.
- `Line` – a line defined by two points.
- `RightTriangle` – a right triangle defined by two points.
- `Compass` – a compass defined by a point and a radius.
- `Ruler` – a ruler defined by two points.
- `Crosshair` – a crosshair defined by one point.
- `Annulus` – an annulus defined by one point and two radii.
- `Image` – a raster image anchored by a point.
- `NormImage` – a subclass of `Image`, with rendering done with the aid of a colormap, a color distribution algorithm (linear, log, etc), and defined low and high cut levels.
- `CompoundObject`: a compound object combining a series of other canvas objects.

- **Canvas**: a transparent subcanvas on which items can be placed.
- **DrawingCanvas**: Like a Canvas, but also can support manual drawing operations initiated in a viewer to create shapes on itself.
- **ColorBar**: a bar with a color range and ticks and value markers to help indicate the mapping of color to the value range of the data.
- **ModeIndicator**: a small rectangular overlay with text indicating that the user has entered a special keyboard/mouse mode.

All canvas objects are subclasses of `CanvasObjectBase` and may also contain mixin classes that define common attributes or behavior. For example, `Line`, `Ruler` and `RightTriangle` are all subclasses of the mixin class `TwoPointMixin`.

Note: In most general canvas systems you can layer objects in any order. In Ginga there is an optimization of canvas redrawing that merges image bitmaps before updating other kinds of canvas objects. This means that while images can be stacked in any order, effectively you cannot have other objects appear *underneath* image objects. For most uses of the viewer this is not a big limitation.

5.4.2 Viewers

All Ginga viewers are subclasses of `ImageViewBase`. These objects implement a viewport onto a `DrawingCanvas` object. Each viewer contains a handle to a canvas and provides a particular view onto that canvas defined by:

- dimensions of their viewport (i.e. the height and width of the native widget's window into which the viewer is rendering),
- scale in X and Y dimensions,
- a *pan position* linking the center of the viewport to a canvas coordinate,
- a transform consisting of possible flips in X, Y axes and/or swapping of X/Y axes, and
- a rotation.

Two different `ImageView`-based viewers can share the same canvas handle, providing different views into the same canvas. Another typical arrangement for sharing is where each viewer has a private canvas, and on each private canvas is placed a shared transparent subcanvas, an arrangement which allows each viewer to have a mix of private and shared canvas objects. Another common idiom is to layer multiple `DrawingCanvas` objects to more easily manage multiple collections of overlaid graphics.

The various subclasses of `ImageView` are designed to render into a different widget set's "native" canvas using a `CanvasRenderer` customized for that target.

5.5 Plugins

Ginga is written so that most of the functionality of the program is achieved through the use of plugins. This modular approach allows a large degree of flexibility and customization, as well as making overall design and maintenance of the program simpler.

Plugins are divided into two types: *global* and *local*. A global plugin has a single instance shared by all channels, while a local plugin creates a unique instance for each channel. If you switch channels, a global plugin will respond to the change by updating itself, while a local plugin will remain unchanged if the channel is switched, because its operation is specific to a given channel. (Ginga's concept of channels is discussed in [Channels](#).)

This chapter describes the set of plugins that come with Ginga. Those interested in writing their own custom plugins should refer to *Writing a Global Plugin* or *Anatomy of a Local Ginga Plugin*.

5.5.1 Global plugins

Toolbar

Toolbar provides a set of convenience UI controls for common operations on viewers.

Plugin Type: Global

Toolbar is a global plugin. Only one instance can be opened.

Usage

Hovering over an icon on the toolbar should provide you with usage tool tip.

It is customizable using `~/.ginga/plugin_Toolbar.cfg`, where `~` is your HOME directory:

```
#
# Toolbar plugin preferences file
#
# Place this in file under ~/.ginga with the name "plugin_Toolbar.cfg"

# Accepted value: 'oneshot' or 'locked'
mode_type = 'oneshot'
```

Pan

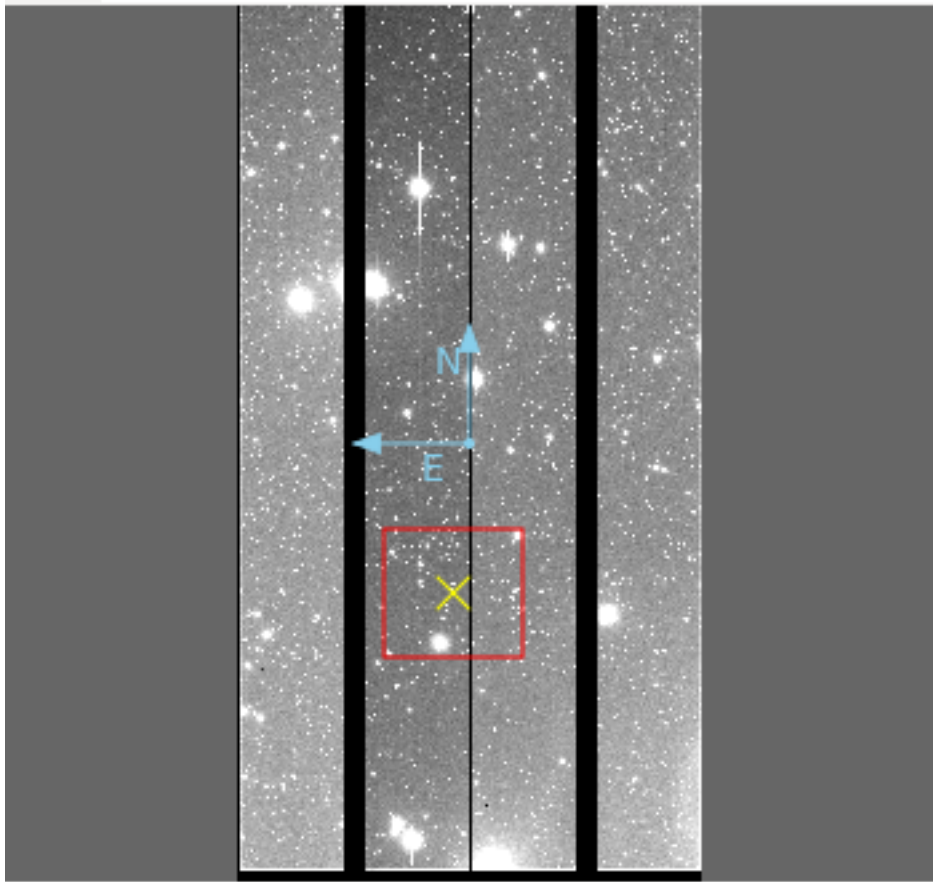

The `Pan` plugin provides a small panning image that gives an overall “birds-eye” view of the channel image that last had the focus. If the channel image is zoomed in 2X or greater, then the pan region is shown graphically in the `Pan` image by a rectangle.

Plugin Type: Global

`Pan` is a global plugin. Only one instance can be opened.

Usage

The channel image can be panned by clicking and/or dragging to place the rectangle. Using the right mouse button to drag a rectangle will force the channel image viewer to try to match the region (taking into account the differences in the aspect ratio between the drawn rectangle and the window dimensions). Scrolling in the `Pan` image will zoom the channel image.

The color/intensity map and cut levels of the `Pan` image are updated when they are changed in the corresponding channel image. The `Pan` image also displays the World Coordinate System (WCS) compass, if valid WCS metadata is present in the FITS HDU being viewed in the channel.

The `Pan` plugin usually appears as a sub-pane under the “Info” tab, next to the `Info` plugin.

It is customizable using `~/ .ginga/plugin_Pan.cfg`, where `~` is your HOME directory:

```
#
# Pan plugin preferences file
#
# Place this in file under ~/.ginga with the name "plugin_Pan.cfg"
```

(continues on next page)

(continued from previous page)

```

# Share a canvas with the channel viewer
use_shared_canvas = False

# color of pan position marker
pan_position_color = 'yellow'

# color of pan rectangle
pan_rectangle_color = 'red'

# color of compass
compass_color = 'skyblue'

# rotate the pan image if the main image is rotated?
rotate_pan_image = True

```

Info

Synopsis	Command
Name: SUPA01118784[PRIMARY,1] Object: M27 X: 504.773 Y: 1494.557 Value: 488 α: 19:59:08.977 δ: +22:32:17.112 Equinox: 2000.0 Dimensions: 2272x4273 Min: 137 Max: 65535	
Zoom: 1/3.57x Cut Low: 141 Cut High: 1086 <input type="button" value="Auto Levels"/> <input type="button" value="Cut Levels"/> Cut New: override Zoom New: on Center New: off	

The Info plugin provides a pane of commonly useful metadata about the associated channel image. Common information includes some metadata header values, coordinates, dimensions of the image, minimum and maximum values, etc. As the cursor is moved around the image, the X, Y, Value, RA, and DEC values are updated to reflect the value under the cursor.

Plugin Type: Global

`Info` is a global plugin. Only one instance can be opened.

Usage

At the bottom of the `Info` interface the cut levels controls. Here the low and high cut levels are shown and can be adjusted. Pressing the “Auto Levels” button will recalculate cut levels based on the current auto cut levels algorithm and parameters defined in the channel preferences.

Below the “Auto Levels” button, the status of the settings for “Cut New”, “Zoom New”, and “Center New” are shown for the currently active channel. These indicate how new images that are added to the channel will be affected by auto cut levels, fitting to the window and panning to the center of the image.

The “Follow New” checkbox controls whether the viewer will automatically display new images added to the channel. The “Raise New” checkbox controls whether an image viewer window is raised when a new image is added. These two controls can be useful, for example, if an external program is adding images to the viewer, and you wish to prevent interruption of your work examining a particular image.

As a global plugin, `Info` responds to a change of focus to a new channel by displaying the metadata from the new channel. It typically appears under the “Synopsis” tab in the user interface.

Header

Info	Header	Zoom
Keyword	Value	
SIMPLE	True	
BITPIX	16	
NAXIS	2	
NAXIS1	2272	
NAXIS2	4273	
EXTEND	False	
BZERO	32768.0	
BSCALE	1.0	
BUNIT	ADU	
BLANK	-32768	
DATE-OBS	2009-08-22	
UT	09:34:25.911	
UT-STR	09:34:25.911	
UT-END	09:35:55.010	
HST	23:34:25.911	
HST-STR	23:34:25.911	
HST-END	23:35:55.010	
LST	21:15:48.968	
LST-STR	21:15:48.968	
LST-END	21:17:18.311	
MJD	55065.398914	
TIMESYS	UTC	
MJD-STR	55065.398914	
MJD-END	55065.399945	
ZD-STR	17.858	
ZD-END	18.2	
SECZ-STR	1.051	
SECZ-END	1.053	
AIRMASS	1.0526	
AZIMUTH	282.679	
ALTITUDE	72.142	
PROP-ID	o99005	
OBSERVER	Jeschke, Inagaki, Streeper,	
FRAMEID	SUPA01118760	
EXP-ID	SUPE01118760	
DATASET	DS000	
OBS-MOD	IMAG_N_VGW	
OBS-ALOC	Observation	
DATA-TYP	OBJECT	
OBJECT	M27	
RA	19:59:40.168	

☐ Sortable

with the image.

The Header plugin provides a listing of the metadata associated

Plugin Type: Global

Header is a global plugin. Only one instance can be opened.

Usage

The Header plugin shows the FITS keyword metadata from the image. Initially only the Primary HDU metadata is shown. However, in conjunction with the MultiDim plugin, the metadata for other HDUs will be shown. See

MultiDim for details.

If the “Sortable” checkbox has been checked in the lower left of the UI, then clicking on a column header will sort the table by values in that column, which may be useful for quickly locating a particular keyword.

If the “Include primary header” checkbox toggles the inclusion of the primary HDU keywords or not. This option may be disabled if the image was created with an option not to save the primary header.

It is customizable using `~/.ginga/plugin_Header.cfg`, where `~` is your HOME directory:

```
#
# Header plugin preferences file
#
# Place this in file under ~/.ginga with the name "plugin_Header.cfg"

# Sort header
sortable = True

# Include primary header in table output
include_primary_header = False

# If True, color every other row in alternating shades to improve
# readability of long tables
color_alternate_rows = True

# Maximum number of rows that will turn off auto column resizing (for speed)
max_rows_for_col_resize = 5000
```

Zoom

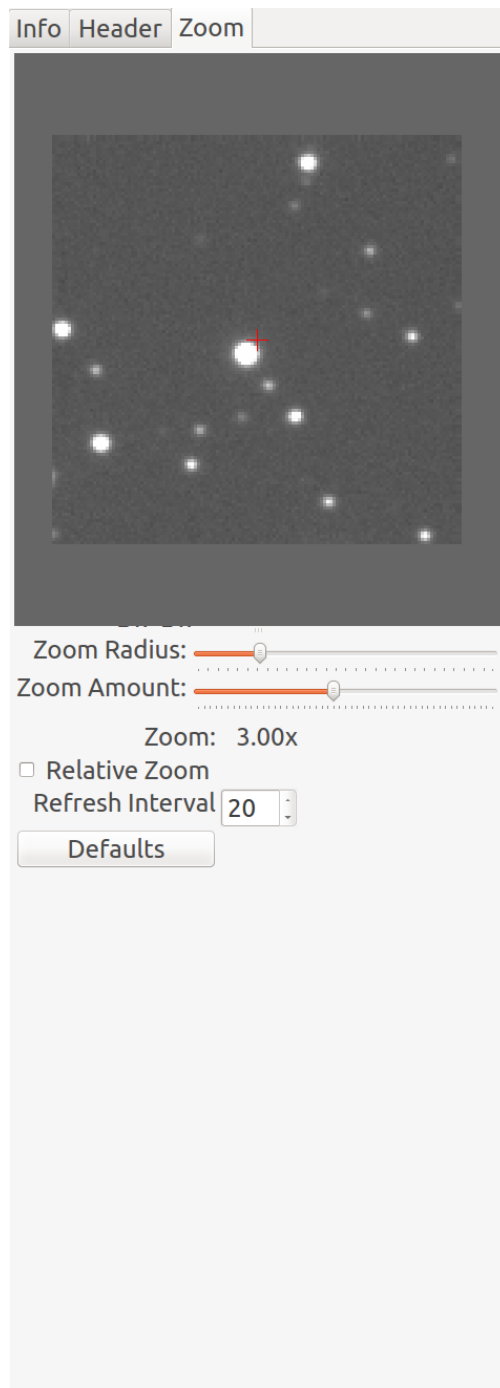

The `Zoom` plugin shows an enlarged image of a cutout region centered under the cursor position in the associated channel image. As the cursor is moved around the image, the zoom image updates to allow close inspection of the pixels or precise control in conjunction with other plugin operations.

Plugin Type: Global

`Zoom` is a global plugin. Only one instance can be opened.

Usage

The size of the cutout radius can be adjusted by the slider below the zoom image labeled “Zoom Radius”. The default radius is 30 pixels, making a 61x61 zoom image. The magnification can be changed by adjusting the “Zoom Amount” slider.

Two modes of operation are possible – absolute and relative zoom:

- In absolute mode, the zoom amount controls exactly the zoom level shown in the cutout; For example, the channel image may be zoomed into 10X, but the zoom image will only show a 3X image if the zoom amount is set to 3X.
- In relative mode, the zoom amount setting is interpreted as relative to the zoom setting of the channel image. If the zoom amount is set to 3X and the channel image is zoomed to 10X then the zoom image shown will be 13X (10X + 3X). Note that the zoom amount setting can be < 1, so a setting of 1/3X with a 3X zoom in the channel image will produce a 1X zoom image.

The “Refresh Interval” setting controls how quickly the `Zoom` plugin responds to the movement of the cursor in updating the zoom image. The value is specified in milliseconds.

Tip: Usually setting a small refresh interval *improves* the overall responsiveness of the zoom image, and the default value of 20 is a reasonable one. You can experiment with the value if the zoom image seems too jerky or out of sync with the mouse movement in the channel image window.

The “Defaults” button restores the default settings of the controls.

It is customizable using `~/.ginga/plugin_Zoom.cfg`, where `~` is your HOME directory:

```
#
# Zoom plugin preferences file
#
# Place this in file under ~/.ginga with the name "plugin_Zoom.cfg"

# default zoom radius in pixels
zoom_radius = 30

# default zoom level
zoom_amount = 3

# refresh interval (sec)
# NOTE: usually a small delay speeds things up
refresh_interval = 0.02

# rotate the zoom image if the channel image is rotated?
rotate_zoom_image = True

# use a different color map than channel image?
zoom_cmap_name = None

# use a different intensity map than channel image?
zoom_imap_name = None
```

Thumbs

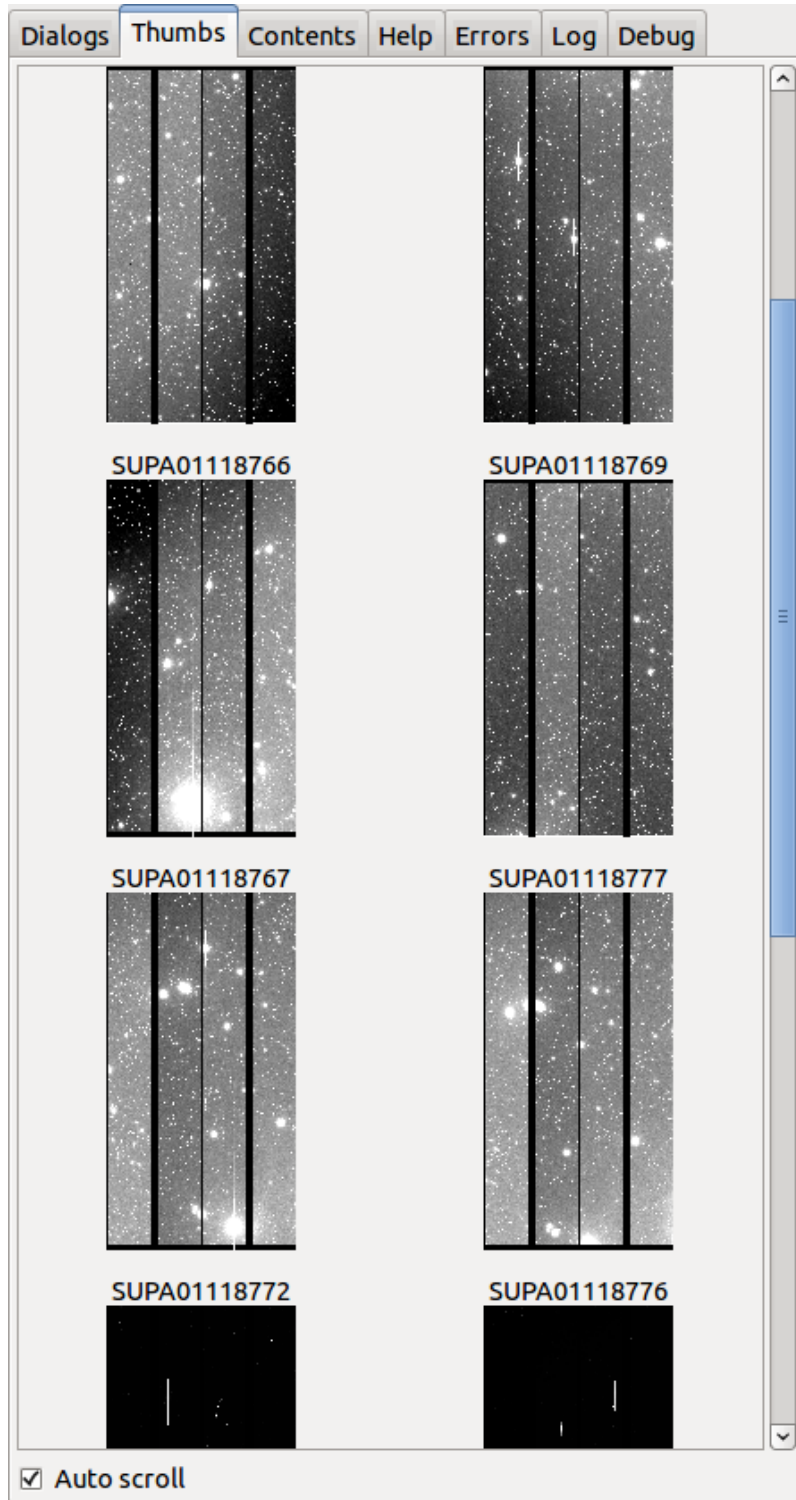

thumbnail index of all images viewed since the program was started.

Plugin Type: Global

Thumbs is a global plugin. Only one instance can be opened.

The Thumbs plugin provides a

Usage

By default, Thumbs appear in cronological viewing history, with the newest images at the bottom and the oldest at the top. The sorting can be made alphanumeric by a setting in the “plugin_Thumbs.cfg” configuration file.

Clicking on a thumbnail navigates you directly to that image in the associated channel. Hovering the cursor over a thumbnail will show a tool tip that contains a couple of useful pieces of metadata from the image.

The “Auto Scroll” checkbox, if checked, will cause the Thumbs pan to scroll to the active image.

It is customizable using `~/.ginga/plugin_Thumbs.cfg`, where `~` is your HOME directory:

```
#
# Thumbs plugin preferences file
#
# Place this in file under ~/.ginga with the name "plugin_Thumbs.cfg"

# If you revisit the same directories frequently
# caching thumbs saves a lot of time when they need to be regenerated
cache_thumbs = False

# cache location-- "local" puts them in a .thumbs subfolder, otherwise
# they are cached in ~/.ginga/thumbs
cache_location = 'local'

# Scroll the pane automatically when new thumbnails arrive
auto_scroll = True

# Keywords to extract and show if we mouse over the thumbnail
tt_keywords = ['OBJECT', 'FRAMEID', 'UT', 'DATE-OBS']

# Mandatory unique image identifier in tooltip
mouseover_name_key = 'NAME'

# How many seconds to wait after an image is altered to begin trying
# to rebuild a matching thumb. Usually a few seconds is good in case
# there is ongoing adjustment of the image
rebuild_wait = 0.5

# Max length of thumb on the long side
thumb_length = 180

# Separation between thumbs in pixels
thumb_hsep = 15
thumb_vsep = 15

# Sort the thumbs alphabetically: 'alpha' or None
sort_order = None

# Thumbnail label length in num of characters (None = no limit)
label_length = 25

# Cut off long label ('left', 'right', or None)
label_cutoff = 'right'

# Option to highlight images that are displayed in channels.
# If set to True this option will only highlight the image that is in the
# channel with the keyboard focus
highlight_tracks_keyboard_focus = True
```

(continues on next page)

(continued from previous page)

```
# Highlighted label colors
label_bg_color = 'lightgreen'
label_font_color = 'white'

label_font_size = 10

# Load visible thumbs in the background to replace placeholder icons
autoload_visible_thumbs = True

# Length of time to wait after scrolling to begin autoloading
autoload_interval = 1.0

# list of attributes to transfer from the channel viewer to the
# thumbnail generator if the channel has an image in it
transfer_attrs = ['transforms', 'cutlevels', 'rgbmap']
```

Contents

Dialogs	Thumbs	Contents	Errors	
Name	Object	Date	Time UT	Modified
▼ VGW				
VGWA00466652[PRIMARY,1]	RegionSelection	2006-05-10 10:28:39.281	None	
VGWA00460883[PRIMARY,1]	Focusing	2006-05-02 09:37:34.022	None	
VGWA00460869[PRIMARY,1]	Focusing	2006-05-02 09:36:22.490	None	
▼ SPCAM				
SUPA01118789[PRIMARY,1]	M27	2009-08-22 09:39:06.270	None	
SUPA01118788[PRIMARY,1]	M27	2009-08-22 09:39:06.270	None	
SUPA01118787[PRIMARY,1]	M27	2009-08-22 09:39:06.270	None	
SUPA01118781[PRIMARY,1]	M27	2009-08-22 09:39:06.270	None	
SUPA01118780[PRIMARY,1]	M27	2009-08-22 09:39:06.270	None	
SUPA01118779[PRIMARY,1]	M27	2009-08-22 09:36:45.102	None	
SUPA01118778[PRIMARY,1]	M27	2009-08-22 09:36:45.102	None	
▼ MOIRCS				
MCSA00218063[PRIMARY,1]	MS_TARGET_CENTER	2014-12-16 09:11:18.294	None	
MCSA00186490[PRIMARY,1]	DOMEFLAT	2011-09-27 16:00:24.154	None	
MCSA00186489[PRIMARY,1]	DOMEFLAT	2011-09-27 16:00:24.154	None	
MCSA00185975[PRIMARY,1]	4C23.56MOS	2011-09-27 08:43:04.682	None	
MCSA00185927[PRIMARY,1]	HIP101748	2011-09-27 07:10:26.265	None	
▼ HSC				
HSCA08092025[PRIMARY,1]	SSP-Wide	2016-08-01 06:46:47.656	None	
HSCA08092024[PRIMARY,1]	SSP-Wide	2016-08-01 06:46:47.656	None	
HSCA08092023[PRIMARY,1]	SSP-Wide	2016-08-01 06:46:47.656	None	
<div> <div>Display</div> <div>Move</div> <div>Copy</div> <div>Remove</div> </div>				

The Contents plugin provides a table of contents-like interface for all the images viewed since the program was started. Unlike Thumbs, Contents is sorted by channel. The contents also shows some configurable metadata from the image.

Plugin Type: Global

Contents is a global plugin. Only one instance can be opened.

Usage

Click on a column heading to sort the table by that column; Click again to sort the other way.

Note: The columns and their values are drawn from the FITS header, if applicable. This can be customized by setting the “columns” parameter in the “plugin_Contents.cfg” settings file.

The active image in the currently focused channel will normally be highlighted. Double-click on an image will force that image to be shown in the associated channel. Single-click on any image to activate the buttons at the bottom of the UI:

- “Display”: Make the image the active image.
- “Move”: Move the image to another channel.
- “Copy”: Copy the image to another channel.
- “Remove”: Remove the image from the channel.

If “Move” or “Copy” is done on an image that has been modified in Ginga (which would have an entry under ChangeHistory, if used), the modification history will be retained as well. Removing an image from a channel destroys any unsaved changes.

It is customizable using `~/.ginga/plugin_Contents.cfg`, where `~` is your HOME directory:

```
#
# Contents plugin preferences file
#
# Place this in file under ~/.ginga with the name "plugin_Contents.cfg"

# columns to show from metadata -- NAME and MODIFIED recommended
# format: [(col header, keyword1), ... ]
columns = [ ('Name', 'NAME'), ('Object', 'OBJECT'), ('Filter', 'FILTER01'), ('Date',
→ 'DATE-OBS'), ('Time UT', 'UT'), ('Modified', 'MODIFIED')]

# If set to True, will always expand the tree in Contents when new entries are added
always_expand = True

# Option to highlight images that are displayed in channels.
# If set to True this option will only highlight the image that is in the
# channel with the keyboard focus
highlight_tracks_keyboard_focus = False

# If True, color every other row in alternating shades to improve
# readability of long tables
color_alternate_rows = True

# Highlighted row colors (in addition to bold text)
row_font_color = 'green'

# Maximum number of rows that will turn off auto column resizing (for speed)
max_rows_for_col_resize = 100
```

Colorbar

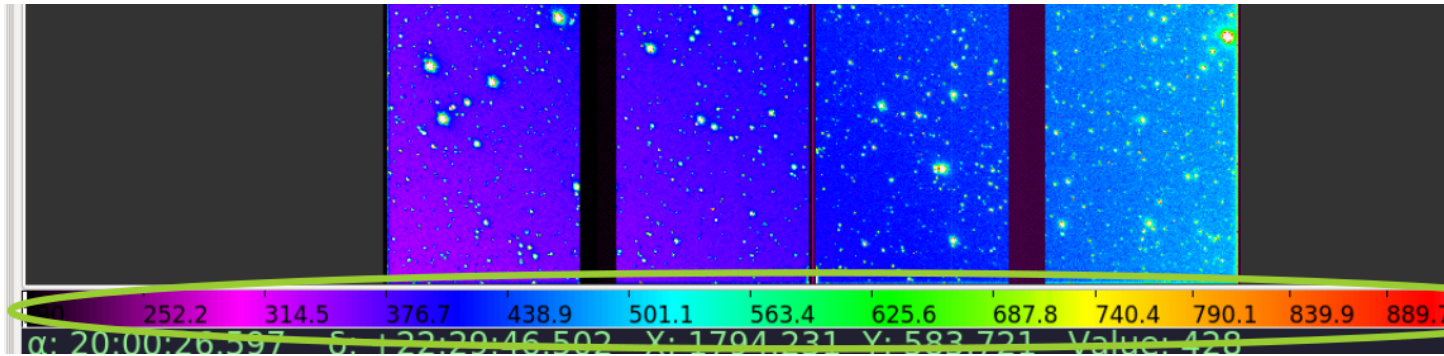

The Colorbar plugin shows a colorbar indicating the colormap applied to the image and showing the example values along the range.

Plugin Type: Global

Colorbar is a global plugin. Only one instance can be opened.

Usage

Clicking and dragging in the Colorbar window will shift the colormap left or right. Scrolling will stretch or shrink the colormap at the cursor position. Right-clicking will restore the colormap from any shift or stretch.

If the focus shifts to another channel, the colorbar will be updated to reflect that channel's colormap and value information.

It is customizable using `~/.ginga/plugin_Colorbar.cfg`, where `~` is your HOME directory:

```
#
# Colorbar plugin preferences file
#
# Place this in file under ~/.ginga with the name "plugin_Colorbar.cfg"

# Set colorbar height, if default is too big or little
cbar_height = 36

# size of font used in the color bar
fontsize = 10
```

Cursor

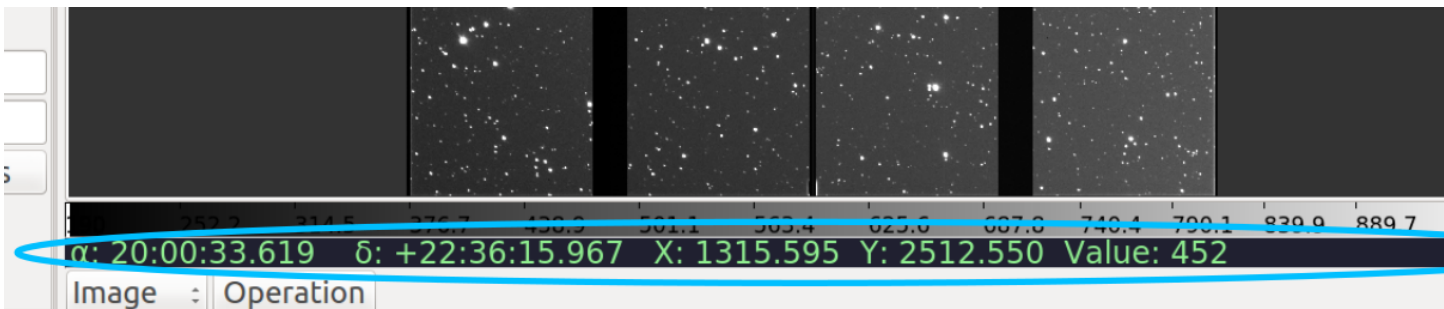

The Cursor plugin displays a summary line of text that changes as the user moves the cursor around an image. In the standard reference viewer configuration, it appears as a line containing green text just below the Colorbar plugin.

Plugin Type: Global

Cursor is a global plugin. Only one instance can be opened.

Usage

Cursor simply tracks the cursor as it moves around an image and displays information about the pixel coordinates, WCS coordinates (if available) and the value of the pixel under the cursor.

There is no associated configuration GUI.

Note: Pixel coordinates are affected by the general setting “pixel_coords_offset” which can be set in the “general.cfg” configuration file for ginga. The default is value for this setting is 1.0, which means pixel coordinates are reported from an origin of 1, as per the FITS standard.

It is customizable using `~/.ginga/plugin_Cursor.cfg`, where `~` is your HOME directory:

```
#
# Cursor plugin preferences file
#
# Place this in file under ~/.ginga with the name "plugin_Cursor.cfg"

share_readout = True
```

Operations

This plugin defines the GUI for managing local plugins, a.k.a., “operations”.

Plugin Type: Global

Operations is a global plugin. Only one instance can be opened.

Usage

The Operations plugin acts as a visual interface to the reference viewer plugin manager. With this plugin, you can change the active channel, start, stop, or unfocus a local plugin on a channel, and see which local plugins are running.

Note: By replacing or subclassing this plugin, you can customize the way the reference viewer starts and manages operations.

It is customizable using `~/.ginga/plugin_Operations.cfg`, where `~` is your HOME directory:

```
#
# Operations plugin preferences file
#
# Place this in file under ~/.ginga with the name "plugin_Operations.cfg"

# Show the change channel drop-down control
show_channel_control = True

# Color to highlight focused plugins in the operations control tray
focuscolor = "lightgreen"

# Change to False to use combobox+button launch approach
use_popup_menu = True
```

WBrowser

Web browser plugin for Ginga.

Plugin Type: Global

WBrowser is a global plugin. Only one instance can be opened.

Usage

This global plugin is used to browse help pages for Ginga.

When a “Help” button is pressed from a plugin (e.g., `Pick`), Ginga will attempt to download an existing documentation build from *ReadTheDocs* for the matching version. If successful, plugin documentation from that download is displayed. If not successful or deliberately disabled in “`plugin_WBrowser.cfg`”, Ginga will render the plugin’s docstring locally.

It is customizable using `~/.ginga/plugin_WBrowser.cfg`, where `~` is your HOME directory:

```
#
# WBrowser plugin preferences file
#
# Place this in file under ~/.ginga with the name "plugin_WBrowser.cfg"

# Set to True to force offline doc browsing, otherwise download from RTD
offline_doc_only = False
```

FBrowser (Open File)

This brings up *FBrowser* local plugin from the global menu for convenience.

ColorMapPicker



Plugin Type: Global

ColorMapPicker is a global plugin. Only one instance can be opened.

Usage

Operation of the plugin is very simple: the colormaps are displayed in the form of colorbars and labels in the main view pane of the plugin. Click on any one of the bars to set the colormap of the currently active channel in the viewer.

Change the channel to set the colormap on a different channel.

You can scroll vertically or use the scroll bars to move through the colorbar samples.

Note: When the plugin starts for the first time, it will generate a bitmap RGB image of colorbars and labels corresponding to all the available colormaps. This can take a few seconds depending on the number of colormaps installed.

Colormaps are shown with the “ramp” intensity map applied.

It is customizable using `~/.ginga/plugin_ColorMapPicker.cfg`, where `~` is your HOME directory:

```
#
# ColorMapPicker plugin preferences file
#
# Place this in file under ~/.ginga with the name "plugin_ColorMapPicker.cfg"

cbar_ht = 20
cbar_wd = 300
cbar_sep = 10
cbar_pan_accel = 1.0
```

Errors

The Errors plugin reports error messages on the viewer.

Plugin Type: Global

Errors is a global plugin. Only one instance can be opened.

Usage

When an error occurs in Ginga, its message may be reported here.

RC

The RC plugin implements a remote control interface for the Ginga viewer.

Plugin Type: Global

RC is a global plugin. Only one instance can be opened.

Usage

The RC (Remote Control) plugin provides a way to control Ginga remotely through the use of an XML-RPC interface. Start the plugin from the “Plugins” menu (invoke “Start RC”) or launch ginga with the `--modules=RC` command line option to start it automatically.

By default, the plugin starts up with server running on port 9000 bound to the localhost interface – this allows connections only from the local host. If you want to change this, set the host and port in the “Set Addr” control and press Enter – you should see the address update in the “Addr:” display field.

Please note that the host part (before the colon) does not indicate *which* host you want to allow access from, but to which interface to bind. If you want to allow any host to connect, leave it blank (but include the colon and port number) to allow the server to bind on all interfaces. Press “Restart” to then restart the server at the new address.

Once the plugin is started, you can use the `ggrc` script (included when `ginga` is installed) to control Ginga. Take a look at the script if you want to see how to write your own programmatic interface.

Show example usage:

```
$ ggrc help
```

Show help for a specific Ginga method:

```
$ ggrc help ginga <method>
```

Show help for a specific channel method:

```
$ ggrc help channel <chname> <method>
```

Ginga (viewer shell) methods can be called like this:

```
$ ggrc ginga <method> <arg1> <arg2> ...
```

Per-channel methods can be called like this:

```
$ ggrc channel <chname> <method> <arg1> <arg2> ...
```

Calls can be made from a remote host by adding the options:

```
--host=<hostname> --port=9000
```

(In the plugin GUI, be sure to remove the “localhost” prefix from the “addr”, but leave the colon and port.)

Examples

Create a new channel:

```
$ ggrc ginga add_channel FOO
```

Load a file:

```
$ ggrc ginga load_file /home/eric/testdata/SPCAM/SUPA01118797.fits
```

Load a file into a specific channel:

```
$ ggrc ginga load_file /home/eric/testdata/SPCAM/SUPA01118797.fits FOO
```

Cut levels:

```
$ ggrc channel FOO cut_levels 163 1300
```

Auto cut levels:

```
$ ggrc channel FOO auto_levels
```

Zoom to a specific level:

```
$ ggrc -- channel FOO zoom_to -7
```

(Note the use of `--` to allow us to pass a parameter beginning with `-`.)

Zoom to fit:

```
$ ggrc channel FOO zoom_fit
```

Transform (arguments are a boolean triplet: `flipx flipy swapxy`):

```
$ ggrc channel FOO transform 1 0 1
```

Rotate:

```
$ ggrc channel FOO rotate 37.5
```

Change colormap:

```
$ ggrc channel FOO set_color_map rainbow3
```

Change color distribution algorithm:

```
$ ggrc channel FOO set_color_algorithm log
```

Change intensity map:

```
$ ggrc channel FOO set_intensity_map neg
```

In some cases, you may need to resort to shell escapes to be able to pass certain characters to Ginga. For example, a leading dash character is usually interpreted as a program option. In order to pass a signed integer, you may need to do something like:

```
$ ggrc -- channel FOO zoom -7
```

Interfacing from within Python

It is also possible to control Ginga in RC mode from within Python. The following describes some of the functionality.

Connecting

First, launch Ginga and start the RC plugin. This can be done from the command line:

```
ginga --modules=RC
```

From within Python, connect with a `RemoteClient` object as follows:

```
from ginga.util import grc
host='localhost'
port=9000
viewer = grc.RemoteClient(host, port)
```

This viewer object is now linked to the Ginga using RC.

Load an Image

You can load an image from memory in a channel of your choosing. First, connect to a channel:

```
ch = viewer.channel('Image')
```

Then, load a Numpy image (i.e., any 2D `ndarray`):

```
import numpy as np
img = np.random.rand(500, 500) * 10000.0
ch.load_np('Image_Name', img, 'fits', {})
```

The image will display in Ginga and can be manipulated as usual.

Overlay a Canvas Object

It is possible to add objects to the canvas in a given channel. First, connect:

```
canvas = viewer.canvas('Image')
```

This connects to the channel named “Image”. You can clear the objects drawn in the canvas:

```
canvas.clear()
```

You can also add any basic canvas object. The key issue to keep in mind is that the objects input must pass through the XMLRC protocol. This means simple data types (`float`, `int`, `list`, or `str`); No arrays. Here is an example to plot a line through a series of points defined by two Numpy arrays:

```
x = np.arange(100)
y = np.sqrt(x)
points = list(zip(x.tolist(), y.tolist()))
canvas.add('path', points, color='red')
```

This will draw a red line on the image.

WCSMatch

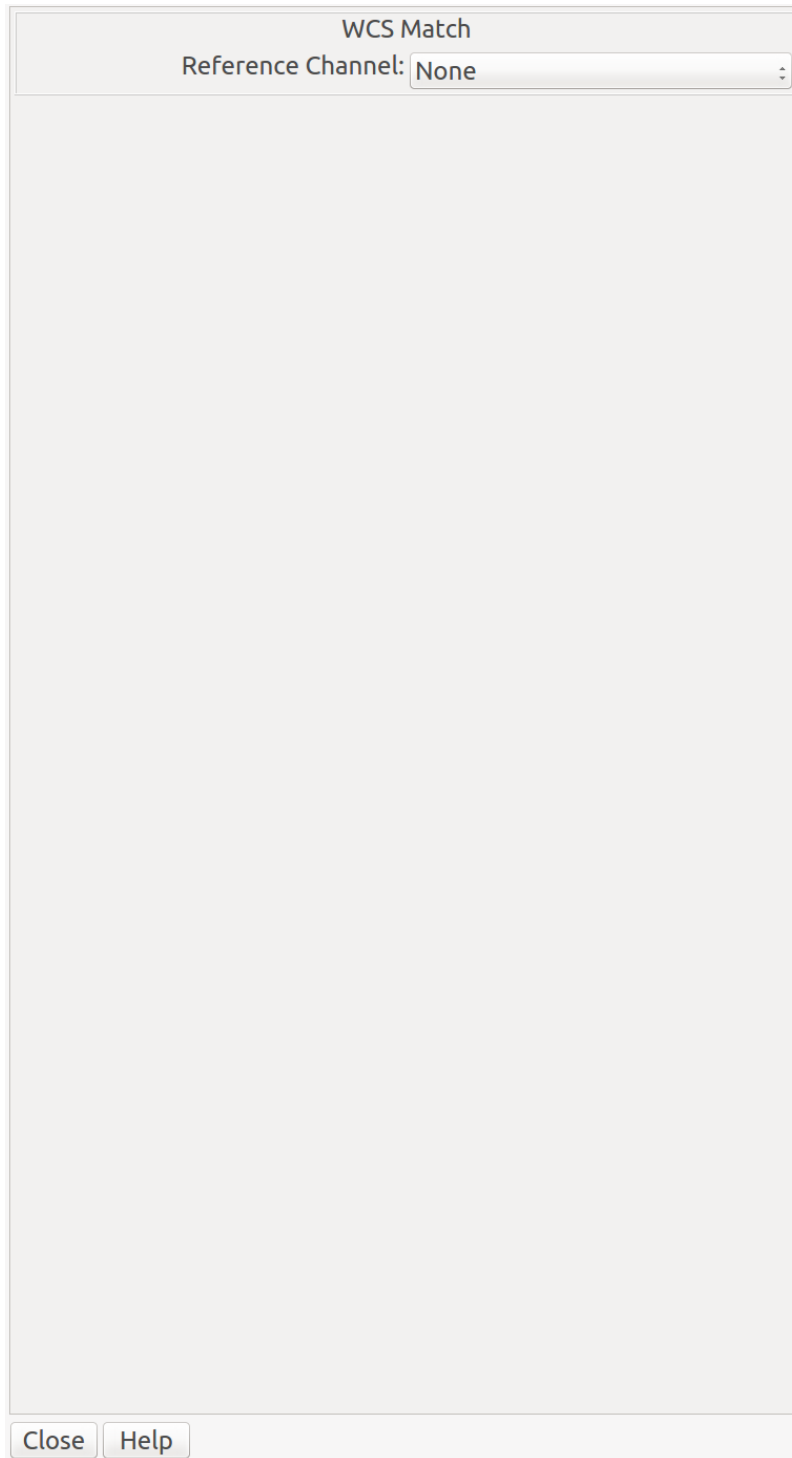

WCSMatch is a global plugin for the Ginga image viewer that allows you to roughly align images with different scales and orientations using the images' World Coordinate System (WCS) for viewing purposes.

Plugin Type: Global

WCSMatch is a global plugin. Only one instance can be opened.

Usage

To use, simply start the plugin, and from the plugin GUI select a channel from the drop-down menu labeled “Reference Channel”. The image contained in that channel will be used as a reference for synchronizing the images in the other channels.

The channels will be synchronized in viewing (pan, scale (zoom), transforms (flips) and rotation. The checkboxes “Match Pan”, “Match Scale”, “Match Transforms” and “Match Rotation” can be checked or not to control which attributes are synchronized between channels.

To completely “unlock” the synchronization, simply select “None” from the “Reference Channel” drop-down menu.

Currently, there is no way to limit the channels that are affected by the plugin.

ChangeHistory



Keep track of buffer change history.

Plugin Type: Global

ChangeHistory is a global plugin. Only one instance can be opened.

This plugin is used to log any changes to data buffer. For example, a change log would appear here if a new image is added to a mosaic via the Mosaic plugin. Like Contents, the log is sorted by channel, and then by image name.

Usage

History should stay no matter what channel or image is active. New history can be added, but old history cannot be deleted, unless the image/channel itself is deleted.

The `redo()` method picks up an 'add-image-info' event and displays related metadata here. The metadata is

obtained as follows:

```
channel = self.fv.get_channel_info(chname)
iminfo = channel.get_image_info(imname)
timestamp = iminfo.time_modified
description = iminfo.reason_modified # Optional
```

Both 'time_modified' and 'reason_modified' have to be explicitly set by the calling plugin in the same method that issues the 'add-image-info' callback, like this:

```
# This changes the data buffer
image.set_data(new_data, ...)
# Add description for ChangeHistory
info = dict(time_modified=datetime.utcnow(),
            reason_modified='Data has changed')
self.fv.update_image_info(image, info)
```

It is customizable using `~/.ginga/plugin_ChangeHistory.cfg`, where `~` is your HOME directory:

```
#
# ChangeHistory plugin preferences file
#
# Place this in file under ~/.ginga with the name "plugin_ChangeHistory.cfg"

# If set to True, will always expand the tree in ChangeHistory when
# new entries are added
always_expand = True

# If set to True, rows will have alternate colors
color_alternate_rows = True

# Timestamp column width
ts_colwidth = 250
```

SAMP Control

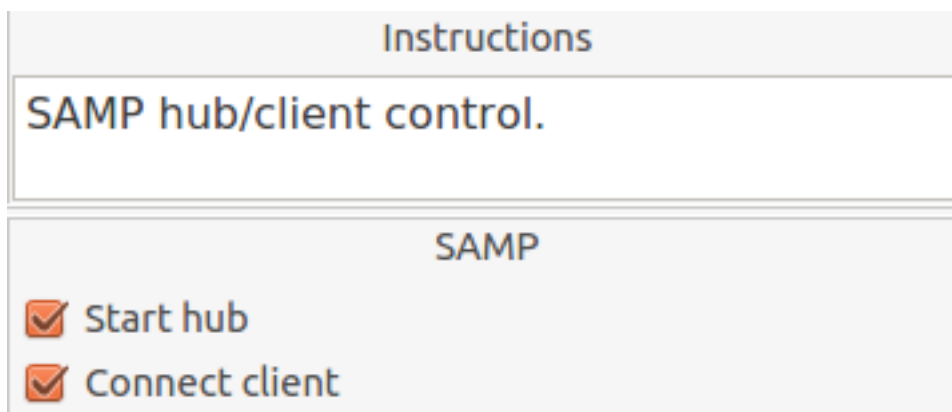

The SAMP plugin

implements a SAMP interface for the Ginga reference viewer.

Note: To run this plugin, you need to install `astropy` that has the `samp` module.

Plugin Type: Global

SAMP is a global plugin. Only one instance can be opened.

Usage

Ginga includes a plugin for enabling SAMP (Simple Applications Messaging Protocol) support. With SAMP support, Ginga can be controlled and interoperate with other astronomical desktop applications.

The SAMP module is not started by default. To start it when Ginga starts, specify the command line option:

```
--modules=SAMP
```

Otherwise, start it using “Start SAMP” from the “Plugins” menu.

Currently, SAMP support is limited to `image.load.fits` messages, meaning that Ginga will load a FITS file if it receives one of these messages.

Ginga’s SAMP plugin uses the `astropy.samp` module, so you will need to have `astropy` installed to use the plugin. By default, Ginga’s SAMP plugin will attempt to start a SAMP hub if one is not found running.

It is customizable using `~/.ginga/plugin_SAMP.cfg`, where `~` is your HOME directory:

```
#  
# SAMP plugin preferences file  
#  
# Place this in file under ~/.ginga with the name "plugin_SAMP.cfg"  
  
SAMP_channel = 'Image'  
  
# Default location is set by Ginga's viewer.  
#cache_location = '/my/cache/path/'  
  
default_connect = True  
  
start_hub = True
```

Log

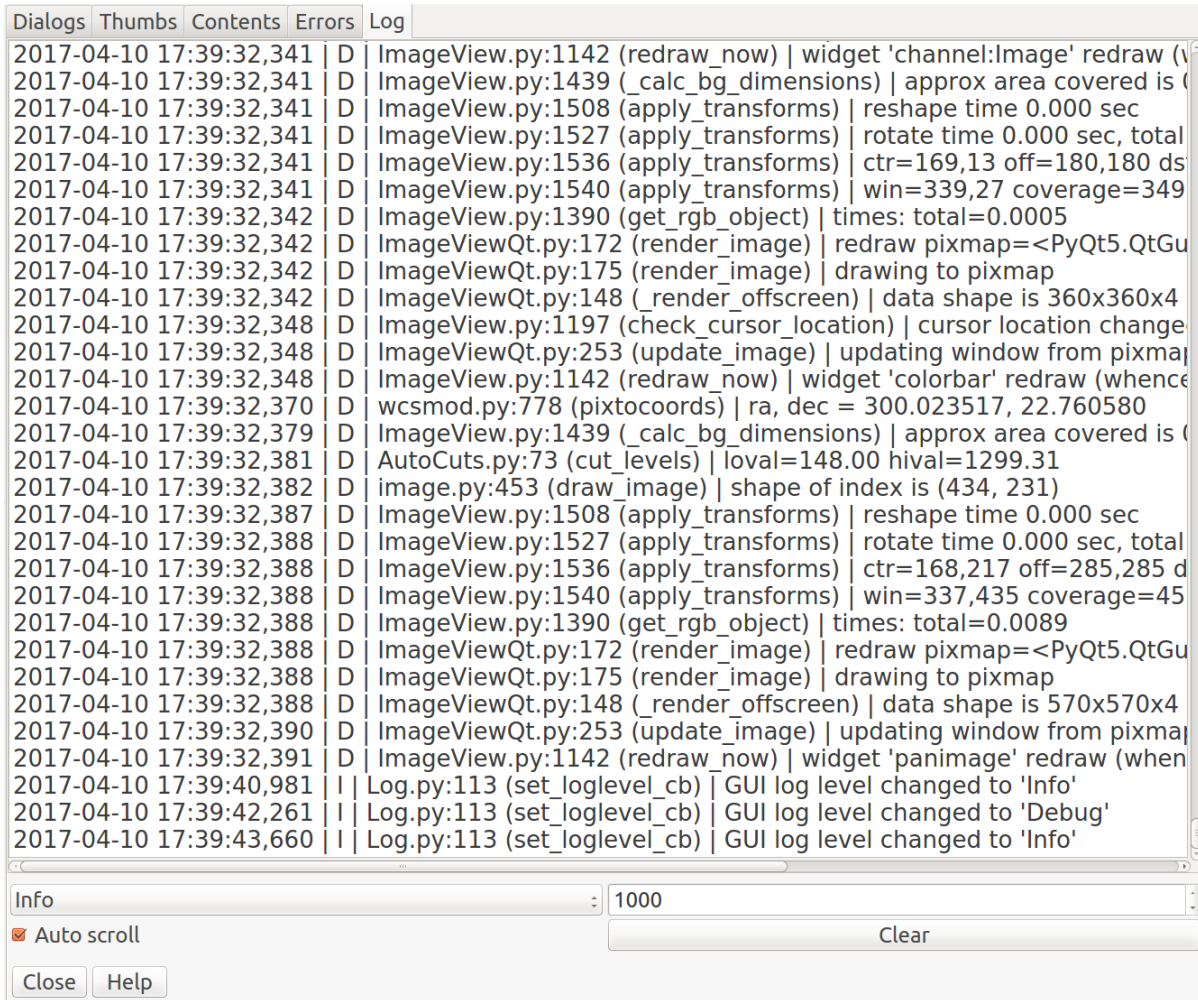

See the logging output of the reference viewer.

Plugin Type: Global

Log is a global plugin. Only one instance can be opened.

Usage

The Log plugin builds a UI that includes a large scrolling text widget showing the active output of the logger. The latest output shows up at the bottom. This can be useful for troubleshooting problems.

There are four controls:

- The combo box on the lower left allows you to choose the level of logging desired. The four levels, in order of verbosity are: “debug”, “info”, “warn”, and “error”.
- The box with the number on the lower right allows you to set how many lines of input to keep in the display buffer (e.g., keep only the last 1000 lines).
- The checkbox “Auto scroll”, if checked, will cause the large text widget to scroll to the end as new log messages are added. Uncheck this if you want to peruse the older messages and study them.
- The “Clear” button is used to clear the text widget, so that only new logging shows up.

Command

This plugin provides a command line interface to the reference viewer.

Note: The command line is for use *within* the plugin UI. If you are looking for a *remote* command line interface, please see the RC plugin.

Plugin Type: Global

Command is a global plugin. Only one instance can be opened.

Usage

Get a list of commands and parameters:

```
g> help
```

Execute a shell command:

```
g> !cmd arg arg ...
```

Notes

An especially powerful tool is to use the `reload_local` and `reload_global` commands to reload a plugin when you are developing that plugin. This avoids having to restart the reference viewer and laboriously reload data, etc. Simply close the plugin, execute the appropriate “reload” command (see the help!) and then start the plugin again.

Note: If you have modified modules *other* than the plugin itself, these will not be reloaded by these commands.

SaveImage (Save File)

Dialogs Thumbs Contents Errors History **Save File**

► Instructions

Channel: Image ☐ Modified only

Path: /my/output/path

Suffix: ginga

Image	Mod. Ext.
drawing0	None
jb5s01fnq_blv_tmp.fits	DQ,1;SCI,1
mosaic0	None
s12_ch1_v0.30_sci.fits	
s1_mips_v0.30_sci.fits	PRIMARY,1

Save images to output files.

Plugin Type: Global

SaveImage is a global plugin. Only one instance can be opened.

Usage

This global plugin is used to save any changes made in Ginga back to output images. For example, a mosaic image that was created by the `Mosaic` plugin. Currently, only FITS images (single or multiple extensions) are supported.

Given the output directory (e.g., /mypath/outputs/), a suffix (e.g., ginga), an image channel (Image), and a selected image (e.g., image1.fits), the output file will be /mypath/outputs/image1_ginga_Image.fits. Inclusion of the channel name is optional and can be omitted using plugin configuration file, plugin_SaveImage.cfg. The modified extension(s) will have new header or data extracted from Ginga, while those not modified will remain untouched. Relevant change log entries from the ChangeHistory global plugin will be inserted into the history of its PRIMARY header.

Note: This plugin uses the module `astropy.io.fits` to write the output images, regardless of what is chosen for FITSpkg in the `general.cfg` configuration file.

It is customizable using `~/.ginga/plugin_SaveImage.cfg`, where `~` is your HOME directory:

```
#
# SaveImage plugin preferences file
#
# Place this in file under ~/.ginga with the name "plugin_SaveImage.cfg"

# Default output parameters. Can also be changed in the GUI.
output_directory = '.'
output_suffix = 'ginga'

# Include channel name in the suffix.
# If False, only output_suffix is used regardless of channel.
include_chname = True

# Clobber existing output files or not
clobber = False

# Only list modified images from the channel
modified_only = True

# Maximum mosaic size to allow for writing out.
# This is useful to prevent super large mosaic from being written.
# Default is 10k x 10k
max_mosaic_size = 1e8

# Maximum number of rows that will turn off auto column resizing (for speed)
max_rows_for_col_resize = 5000
```

5.5.2 Local plugins

An *operation* is the activation of a local plugin to perform some function. The plugin manager toolbar at the bottom of the center pane is the graphical way to start an operation.

Pick

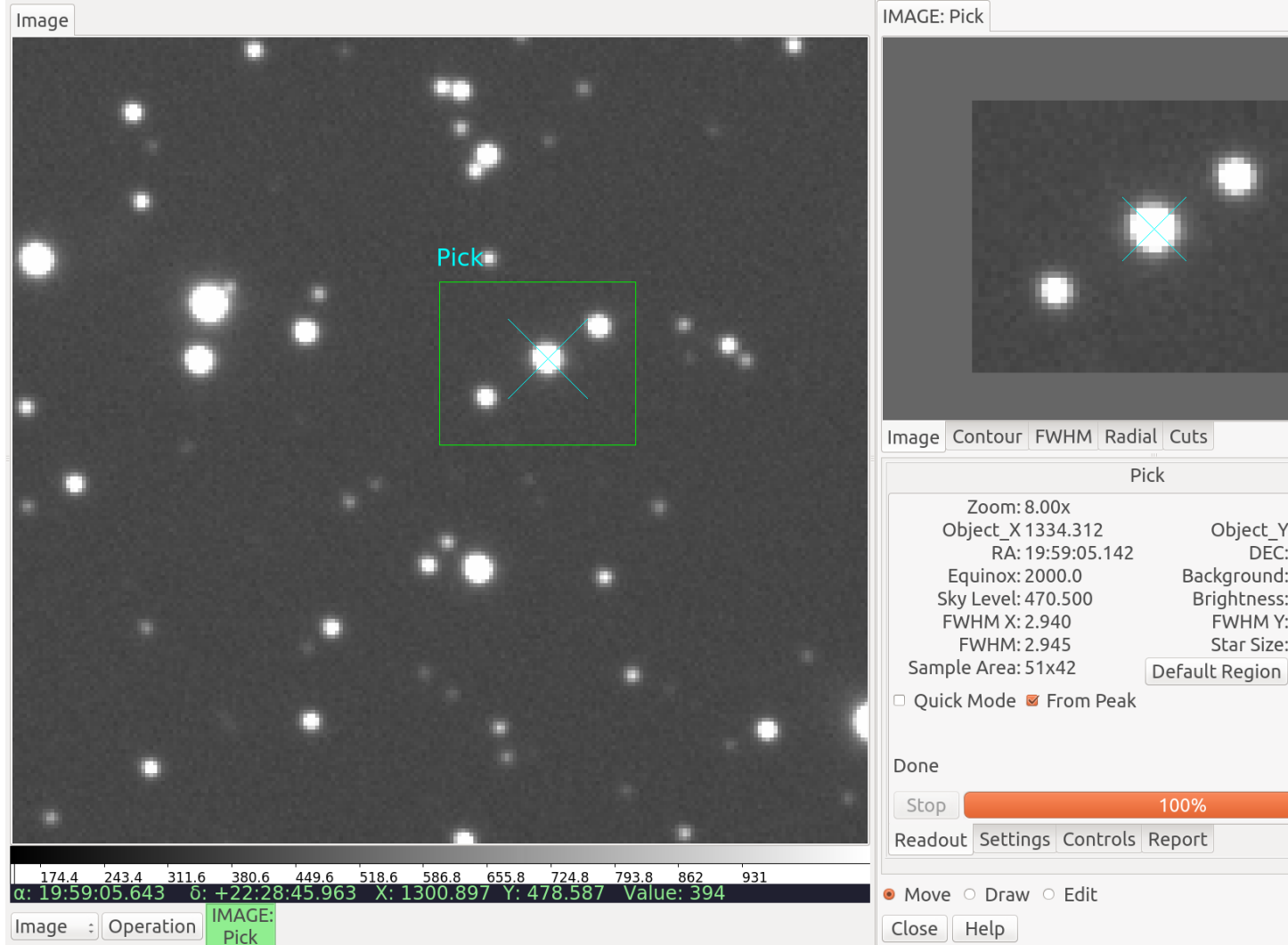

Perform quick astronomical stellar analysis.

Plugin Type: Local

Pick is a local plugin, which means it is associated with a channel. An instance can be opened for each channel.

Usage

The *Pick* plugin is used to perform quick astronomical data quality analysis on stellar objects. It locates stellar candidates within a drawn rectangle and picks the most likely candidate based on a set of search settings. The Full Width Half Max (FWHM) is reported on the candidate object, as well as its size based on the plate scale of the detector. Rough measurement of background, sky level and brightness is also done.

Defining the pick area

The default pick area is defined as a rectangle of approximately 30x30 pixels that encloses the search area.

The move/draw/edit selector at the bottom of the plugin is used to determine what operation is being done to the pick area:

- If “move” is selected, then you can move the existing pick area by dragging it or clicking where you want the center of it placed. If there is no existing area, a default one will be created.

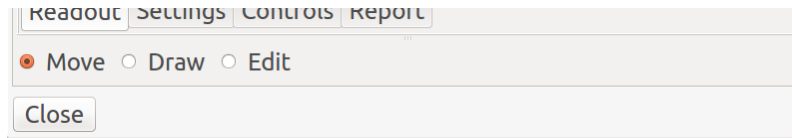

Fig. 1: “Move”, “Draw”, and “Edit” buttons.

- If “draw” is selected, then you can draw a shape with the cursor to enclose and define a new pick area. The default shape is a rectangle, but other shapes can be selected in the “Settings” tab.
- If “edit” is selected, then you can edit the pick area by dragging its control points, or moving it by dragging in the bounding box.

After the area is moved, drawn or edited, `Pick` will perform one of three actions:

1. In “Quick Mode” ON, with “From Peak” OFF, it will simply attempt to perform a calculation based on the coordinate under the crosshair in the center of the pick area.
2. In “Quick Mode” ON, with “From Peak” ON, it will perform a quick detection of peaks in the pick area and perform a calculation on the first one found, using the peak’s coordinates.
3. In “Quick Mode” OFF, it will search the area for all peaks and evaluate the peaks based on the criteria in the “Settings” tab of the UI (see “The Settings Tab” below) and try to locate the best candidate matching the settings.

If a candidate is found

The candidate will be marked with a point (usually an “X”) in the channel viewer canvas, centered on the object as determined by the horizontal and vertical FWHM measurements.

The top set of tabs in the UI will be populated as follows:

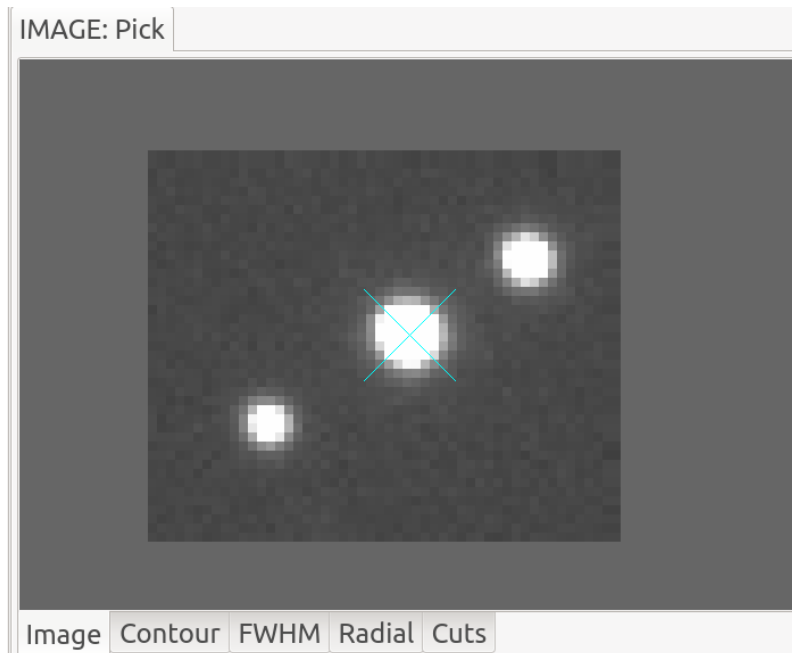

Fig. 2: “Image” tab of `Pick` area.

The “Image” tab will show the contents of the cutout area. The widget in this tab is a Ginga widget and so can be zoomed and panned with the usual keyboard and mouse bindings (e.g., scroll wheel). It will also be marked with a point centered on the object and additionally the pan position will be set to the found center.

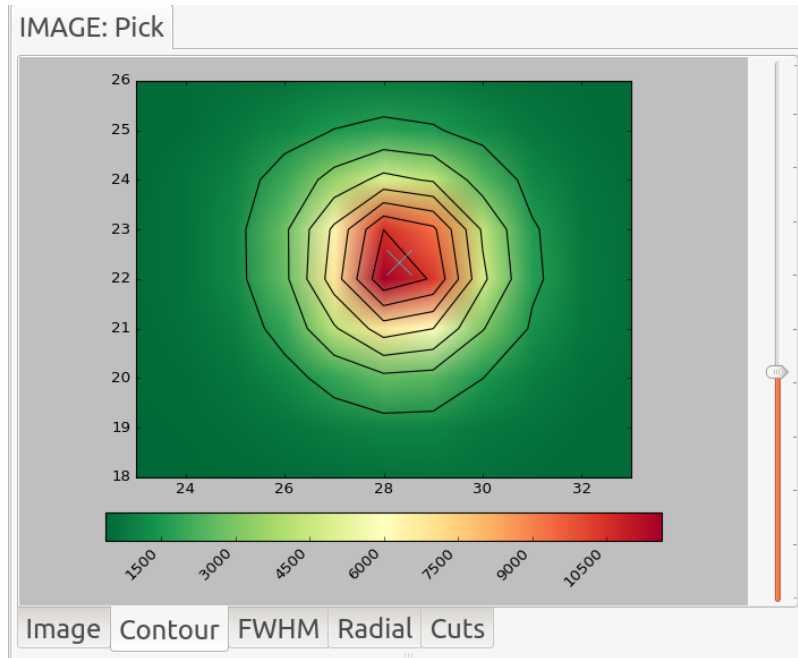

Fig. 3: “Contour” tab of `Pick` area.

The “Contour” tab will show a contour plot. This is a contour plot of the area immediately surrounding the candidate, and not usually encompassing the entire region of the pick area. You can use the vertical slider to the right of the plot to increase or decrease the area of the contour plot.

The “FWHM” tab will show a FWHM plot. The blue lines show measurements in the X direction and the green lines show measurements in the Y direction. The solid lines indicate actual pixel values and the dotted lines indicate the fitted 1D function. The shaded green and blue regions indicate the FWHM measurements.

The “Radial” tab contains a radial profile plot. Plotted points in blue are data values, and a line is fitted to the data.

The “Cuts” tab contains a profile plot for the vertical and horizontal cuts represented by the crosshairs present in “Quick Mode” ON. This plot is updated in real time as the pick area is moved. In “Quick Mode” OFF, this plot is not updated.

The “Readout” tab will be populated with a summary of the measurements. There are two buttons and two check boxes in this tab:

- The “Default Region” button restores the pick region to the default shape and size.
- The “Pan to pick” button will pan the channel viewer to the located center.
- The “Quick Mode” check box toggles “Quick Mode” on and off. This affects the behavior of the pick region as described above.
- The “From Peak” check box changes the behavior of “Quick Mode” slightly as described above.

The “Controls” tab has a couple of buttons that will work off of the measurements.

- The “Bg cut” button will set the low cut level of the channel viewer to the measured background level. A delta to this value can be applied by setting a value in the “Delta bg” box (press “Enter” to change the setting).
- The “Sky cut” button will set the low cut level of the channel viewer to the measured sky level. A delta to this value can be applied by setting a value in the “Delta sky” box (press “Enter” to change the setting).
- The “Bright cut” button will set the high cut level of the channel viewer to the measured sky+brightness levels. A delta to this value can be applied by setting a value in the “Delta bright” box (press “Enter” to change the

Fig. 4: “FWHM” tab of `Pick` area.Fig. 5: “Radial” tab of `Pick` area.



Fig. 6: “Cut” tab of Pick area.

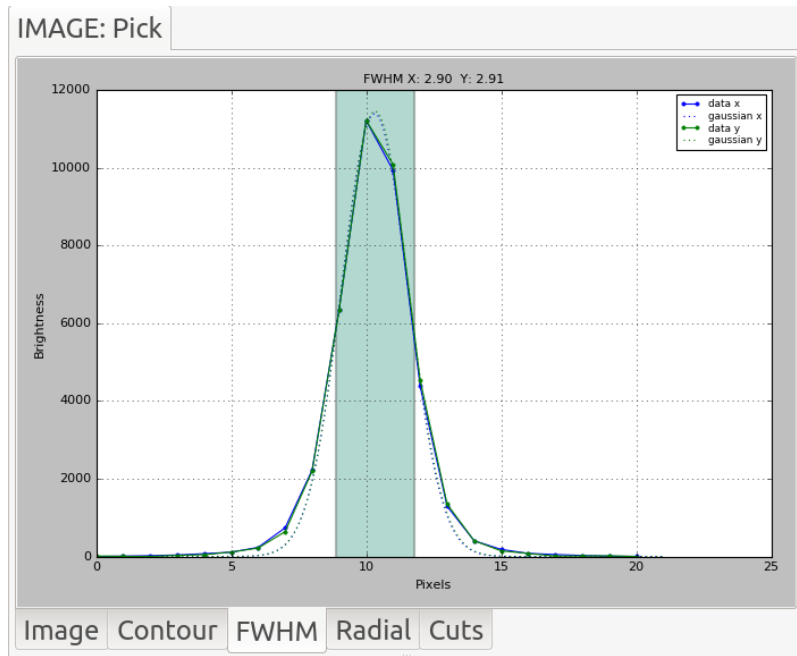
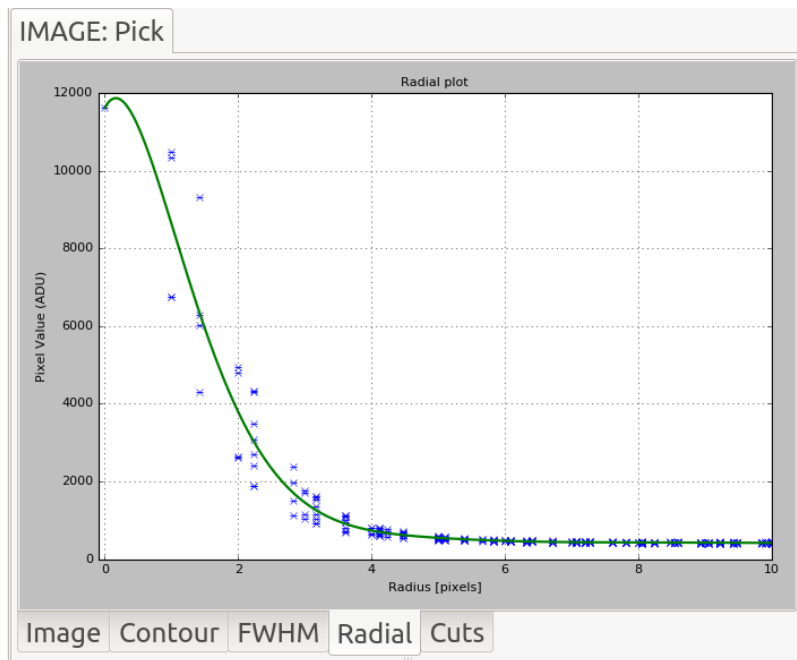
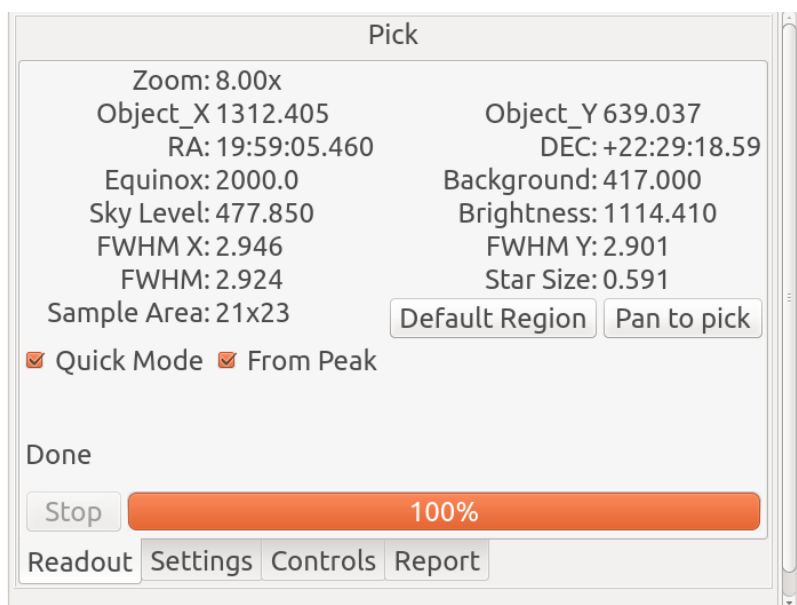

Fig. 7: “Readout” tab of Pick area.

Fig. 8: “Controls” tab of `Pick` area.

setting).

The “Report” tab is used to record information about the measurements in tabular form.

By pressing the “Add Pick” button, the information about the most recent candidate is added to the table. If the “Record Picks automatically” checkbox is checked, then any candidates are added to the table automatically.

Note: If the “Show candidates” checkbox in the “Settings” tab is checked, then *all* objects found in the region (according to the settings) will be added to the table instead of just the selected candidate.

You can clear the table at any time by pressing the “Clear Log” button. The log can be saved to a table by putting a valid path and filename in the “File:” box and pressing “Save table”. File type is automatically determined by the given extension (e.g., “.fits” is FITS and “.txt” is plain text).

If no candidate is found

If no candidate can be found (based on the settings), then the pick area is marked with a red point centered on the pick area.

The image cutout will be taken from this central area and so the “Image” tab will still have content. It will also be marked with a central red “X”.

The contour plot will still be produced from the cutout, and the cuts plot will be updated in “Quick Mode”.

All the other plots will be cleared.

The Settings Tab

The “Settings” tab controls aspects of the search within the pick area:

- The “Show candidates” checkbox controls whether all detected sources are marked or not (as shown in the figure below). Additionally, if checked, then all the found objects are added to the pick log table when using the “Report” controls.
- The “Draw type” parameter is used to choose the shape of the pick area to be drawn.

Pick				
RA	DEC	Equinox	X	Y
20:00:37....	+22:48:04.32	2000.0	1318.43678...	2050.1588...
20:00:36....	+22:48:20.03	2000.0	1398.92996...	2127.7651...
20:00:35....	+22:47:53.63	2000.0	1509.76160...	1996.9219...
20:00:37....	+22:48:19.74	2000.0	1343.41759...	2126.4362...

Fig. 9: “Report” tab of `Pick` area.

- The “Radius” parameter sets the radius to be used when finding and evaluating bright peaks in the image.
- The “Threshold” parameter is used to set a threshold for peak finding; if set to “None”, then a reasonable default value will be chosen.
- The “Min FWHM” and “Max FWHM” parameters can be used to eliminate certain sized objects from being candidates.
- The “Ellipticity” parameter is used to eliminate candidates based on their asymmetry in shape.
- The “Edge” parameter is used to eliminate candidates based on how close to the edge of the cutout they are. *NOTE: currently this works reliably only for non-rotated rectangular shapes.*
- The “Max side” parameter is used to limit the size of the bounding box that can be used in the pick shape. Larger sizes take longer to evaluate.
- The “Coordinate Base” parameter is an offset to apply to located sources. Set to “1” if you want sources pixel locations reported in a FITS-compliant manner and “0” if you prefer 0-based indexing.
- The “Calc center” parameter is used to determine whether the center is calculated from FWHM fitting (“fwhm”) or centroiding (“centroid”).
- The “FWHM fitting” parameter is used to determine which function is used for FWHM fitting (“gaussian” or “moffat”).
- The “Contour Interpolation” parameter is used to set the interpolation method used in rendering the background image in the “Contour” plot.

The “Redo Pick” button will redo the search operation. It’s convenient if you have changed some parameters and want to see the effect based on the current pick area without disturbing it.

User Configuration

It is customizable using `~/.ginga/plugin_Pick.cfg`, where `~` is your HOME directory:

```
#
# Pick plugin preferences file
```

(continues on next page)

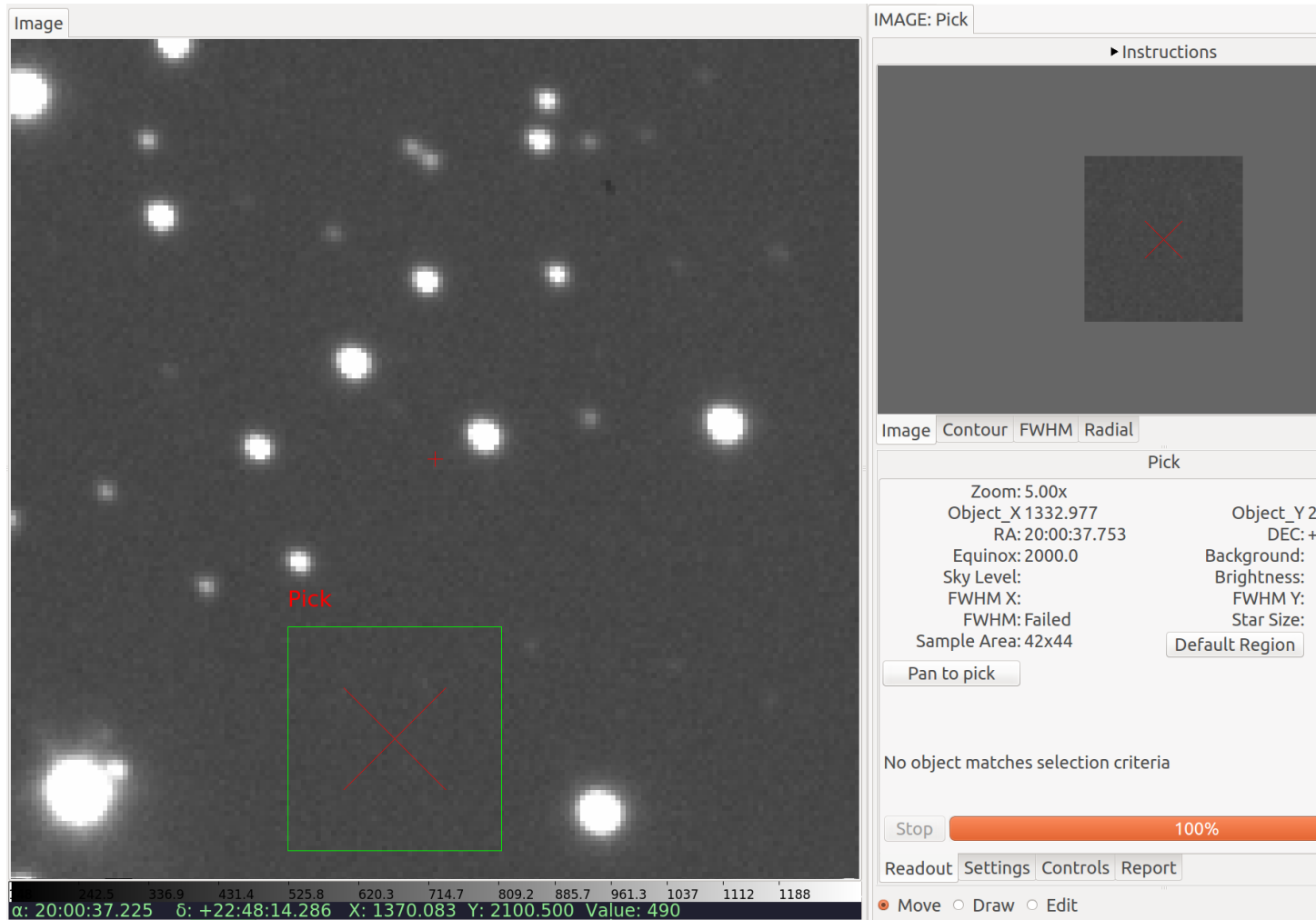

Fig. 10: Marker when no candidate found.

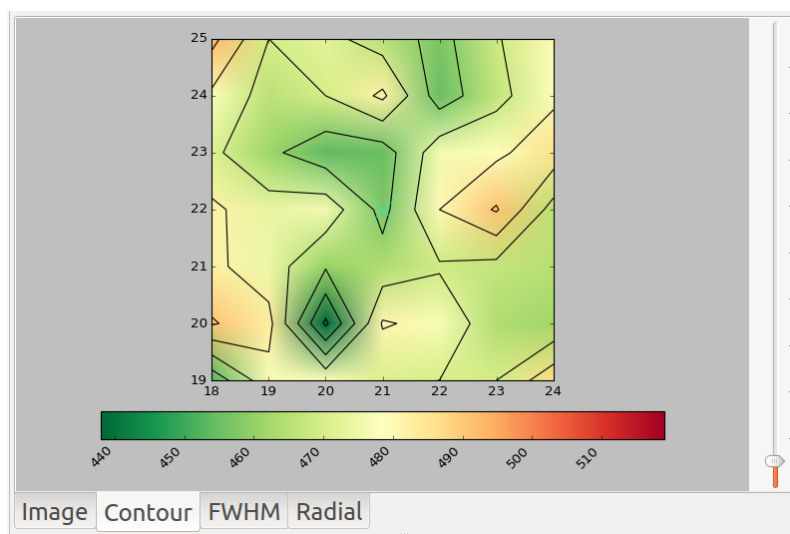

Fig. 11: Contour when no candidate found.

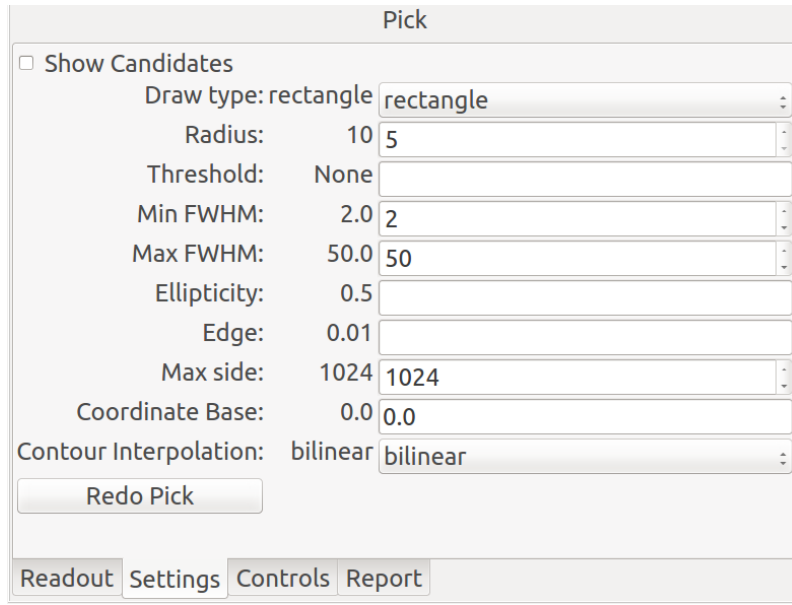

Fig. 12: “Settings” tab of Pick plugin.

(continued from previous page)

```
#
# Place this in file under ~/.ginga with the name "plugin_Pick.cfg"

color_pick = 'green'
shape_pick = 'box'
color_candidate = 'purple'

# Offset to add to Pick results. Default is 1.0 for FITS like indexing,
# set to 0.0 here if you prefer numpy-like 0-based indexing
pixel_coords_offset = 0.0

# Maximum side for a pick region
max_side = 1024

# For contour plot
num_contours = 8
# How big of a radius are we willing to consider from the center of the
# pick? bigger numbers == slower
contour_size_min = 10
contour_size_limit = 70

# Start in Quick Mode?
quick_mode = False
quick_from_peak = True
# for future use
quick_update_interval = 0.25
quick_drag_only = True

# Star candidate search parameters
radius = 10
# Set threshold to None to auto calculate it
threshold = None
```

(continues on next page)



Fig. 13: The channel viewer when “Show candidates” is checked.

(continued from previous page)

```
# Minimum and maximum fwhm to be considered a candidate
min_fwhm = 2.0
max_fwhm = 50.0
# Minimum ellipticity to be considered a candidate
min_ellipse = 0.5
# Percentage from edge to be considered a candidate
edge_width = 0.01
# Graphically indicate all possible considered candidates
show_candidates = False

# Center of object is based on FWHM ("fwhm") or centroid ("centroid")
# calculation:
calc_center_alg = 'centroid'

# Fitting function to use for FWHM ("gaussian" or "moffat")
calc_fwhm_alg = 'gaussian'

# Defaults for delta cut levels (in Controls tab)
delta_sky = 0.0
delta_bright = 0.0

# use a different color/intensity map than channel image?
pick_cmap_name = None
pick_imap_name = None

# For Reports tab
record_picks = True

# Set this to a file name, if None a filename will be automatically chosen
report_log_path = None
```

Ruler

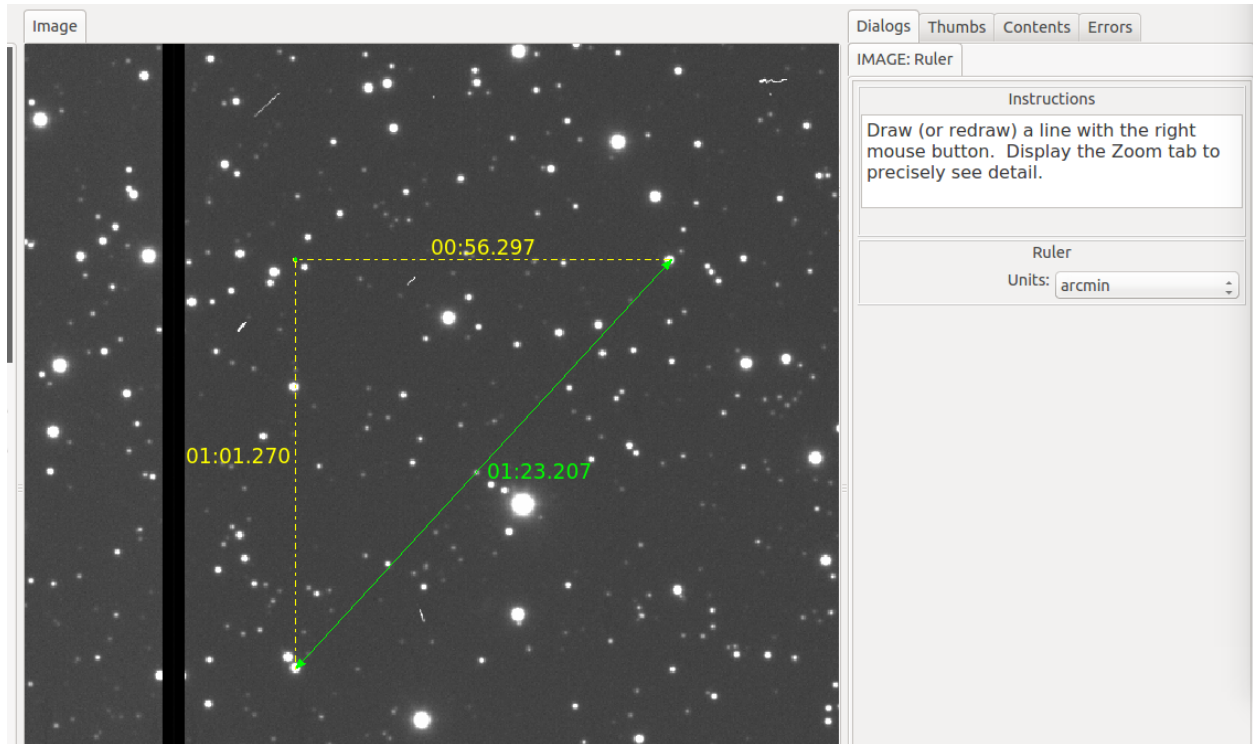

Ruler is a simple plugin designed to measure distances on an image.

Plugin Type: Local

Ruler is a local plugin, which means it is associated with a channel. An instance can be opened for each channel.

Usage

Ruler measures distance by calculating a spherical triangulation via WCS mapping of three points defined by a single line drawn on the image. By default, the distance is shown in arcminutes of sky, but using the “Units” control, it can be changed to show degrees or pixel distance instead.

Click and drag to establish a ruler between two points.

Display the “Zoom” tab at the same time to precisely see detail while drawing the ruler, if desired.

To erase the old and make a new ruler, click and drag again. When another line is drawn, it replaces the first one. When the plugin is closed, the graphic overlay is removed. Should you want “sticky rulers”, use the Drawing plugin (and choose “Ruler” as the drawing type).

Editing

To edit an existing ruler, click the radio button in the plugin UI labeled “Edit”. If the ruler does not become selected immediately, click on it. This should establish a bounding box around the ruler and show its control points. Drag within the bounding box to move the ruler or click and drag the endpoints to edit the ruler.

Units

The units shown for distance can be selected from the drop-down box in the UI. You have a choice of “arcmin”, “degrees”, or “pixels”. The first two require a valid and working WCS in the image.

MultiDim

InfoHeaderZoom

SynopsisCommandIMAGE: MultiDim

Instructions

HDU

Num HDUs: 1

0 PRIMARY (1) PrimaryHDU float32

NAXIS (data cubes)

NAXIS1: 1000

NAXIS2: 1000

FirstPrevStop

LastNextPlay

Interval: 0.10

Slice: Slice

Save Slice

Movie

Please install 'mencoder' to save as movie

Close

Image

α : 02:50:24.976 δ : +59:18:26.076 X: 646.154 Y: 143.808 Value: 456.229

ImageOperationIMAGE: MultiDim

SynopsisCommandIMAGE: MultiDim

Instructions

HDU

Num HDUs: 6

4 (4) BinTableHDU [1K, 1E,

NAXIS (data cubes)

NAXIS1: 0

NAXIS2: 0

Image

Row	id	f_x pixels	f_y pixels	i_x pixels	i_y pixels	peakValue dn
0001	458852	207.0	6.0	207	6	57.4831
0002	458853	1513.0	6.0	1513	6	181.356
0003	458854	1677.0	12.0	1677	12	3585.14
0004	458855	1800.0	6.0	1800	6	27.0447
0005	458856	761.0	14.0	761	14	36.3253
0006	458857	73.0	29.0	73	29	57.0386
0007	458858	1625.0	34.0	1625	34	9177.11
0008	458859	1924.0	33.0	1924	33	86.2817
0009	458860	1554.0	36.0	1554	36	25.873
0010	458861	242.0	47.0	242	47	103.865
0011	458862	1801.0	49.0	1801	49	33.575
0012	458863	1399.0	52.0	1399	52	45.538
0013	458864	1016.0	52.0	1016	52	28.1596
0014	458865	161.0	71.0	161	71	54.7149
0015	458866	870.0	64.0	870	64	27.1998
0016	458867	1381.0	68.0	1381	68	84.89
0017	458868	1466.0	72.0	1466	72	136.265
0018	458869	1488.0	65.0	1488	65	37.2341
0019	458870	1697.0	74.0	1697	74	45.0263
0020	458871	1509.0	71.0	1509	71	39.0238
0021	458872	307.0	75.0	307	75	318.006
0022	458873	626.0	79.0	626	79	229.192
0023	458874	1248.0	77.0	1248	77	52.6101
0024	458875	486.0	78.0	486	78	35.2239
0025	458876	1332.0	79.0	1332	79	24.5045
0026	458877	178.0	85.0	178	85	100.501
0027	458878	1490.0	83.0	1490	83	24.4113

plugin to navigate HDUs in a FITS file or planes in a 3D cube or higher dimension dataset.

Plugin Type: Local

MultiDim is a local plugin, which means it is associated with a channel. An instance can be opened for each channel.

Usage

MultiDim is a plugin designed to handle data cubes and multi-HDU FITS files. If you have opened such an image in Ginga, starting this plugin will enable you to browse to other slices of the cube or view other HDUs.

For a data cube, you can save a slice as an image using the “Save Slice” button or create a movie using the “Save Movie” button by entering the “Start” and “End” slice indices. This feature requires `mencoder` to be installed.

For a FITS table, its data are read in using Astropy table. Column units are displayed right under the main header (“None” if no unit). For masked columns, masked values are replaced with pre-defined fill values.

Browsing HDUs

Use the HDU drop down list in the upper part of the UI to browse and select an HDU to open in the channel.

Navigating Cubes

Use the controls in the lower part of the UI to select the axis and to step through the planes in that axis.

User Configuration

It is customizable using `~/.ginga/plugin_MultiDim.cfg`, where `~` is your HOME directory:

```
#
# MultiDim plugin preferences file
#
# Place this in file under ~/.ginga with the name "plugin_MultiDim.cfg"

# If set to True, will auto open the plugin when an image is loaded
# with NAXIS >= 3
auto_start_naxis = False
```

Cuts

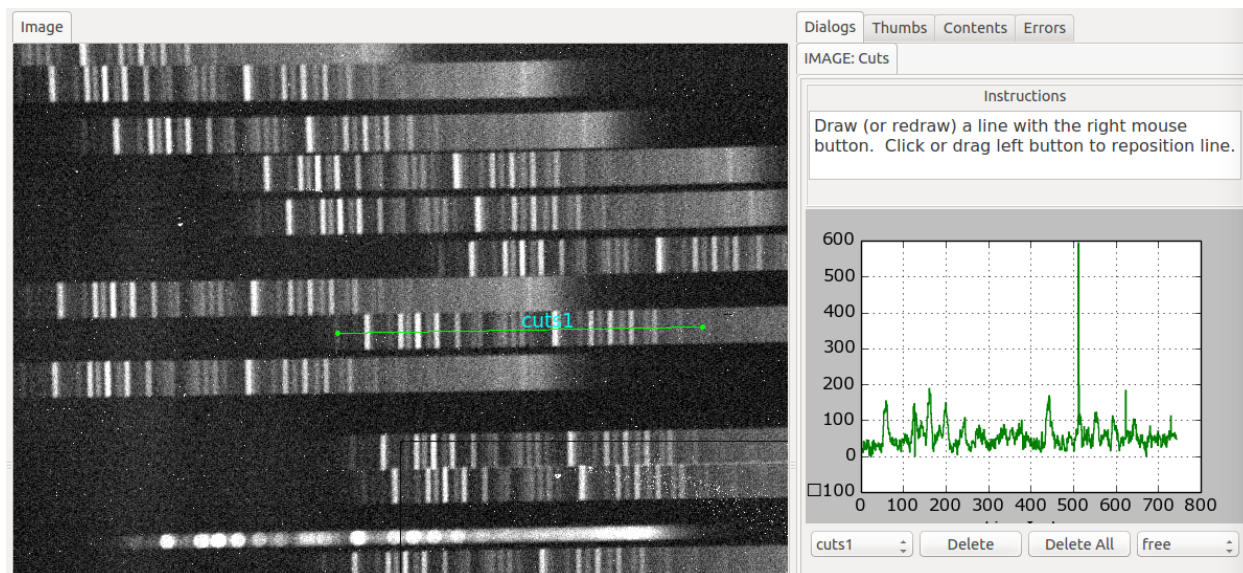

A plugin for generating a plot of the values along a line or path.

Plugin Type: Local

`Cuts` is a local plugin, which means it is associated with a channel. An instance can be opened for each channel.

Usage

`Cuts` plots a simple graph of pixel values vs. index for a line drawn through the image. Multiple cuts can be plotted.

There are four kinds of cuts available: line, path, freepath and beziercurve:

- The “line” cut is a straight line between two points.
- The “path” cut is drawn like an open polygon, with straight segments in-between.
- The “freepath” cut is like a path cut, but drawn using a free-form stroke following the cursor movement.
- The “beziercurve” path is a cubic Bezier curve.

If a new image is added to the channel while the plugin is active, it will update with the new calculated cuts on the new image.

If the “enable slit” setting is enabled, this plugin will also allow slit image functionality (for multidimensional images) via a “Slit” tab. In the tab UI, select one axis from the “Axes” list and draw a line. This will create a 2D image that assumes the first two axes are spatial and index the data along the selected axis. Much like `Cuts`, you can view the other slit images using the cut selection drop down box.

Drawing Cuts

The “New Cut Type” menu let you choose what kind of cut you are going to draw.

Choose “New Cut” from the “Cut” dropdown menu if you want to draw a new cut. Otherwise, if a particular named cut is selected then that will be replaced by any newly drawn cut.

While drawing a path or beziercurve cut, press ‘v’ to add a vertex, or ‘z’ to remove the last vertex added.

Keyboard Shortcuts

While hovering the cursor, press ‘h’ for a full horizontal cut and ‘j’ for a full vertical cut.

Deleting Cuts

To delete a cut, select its name from the “Cut” dropdown and click the “Delete” button. To delete all cuts, press “Delete All”.

Editing Cuts

Using the edit canvas function, it is possible to add new vertices to an existing path and to move vertices around. Click the “Edit” radio button to put the canvas in edit mode. If a cut is not automatically selected, you can now select the line, path, or curve by clicking on it, which should enable the control points at the ends or vertices – you can drag these around. To add a new vertex to a path, hover the cursor carefully on the line where you want the new vertex and press ‘v’. To get rid of a vertex, hover the cursor over it and press ‘z’.

You will notice one extra control point for most objects, which has a center of a different color – this is a movement control point for moving the entire object around the image when in edit mode.

You can also select “Move” to just move a cut unchanged.

Changing Width of Cuts

The width of ‘line’ cuts can be changed using the “Width Type” menu:

- “none” indicates a cut of zero radius; i.e., only showing the pixel values along the line
- “x” will plot the sum of values along the X axis orthogonal to the cut.
- “y” will plot the sum of values along the Y axis orthogonal to the cut.
- “perpendicular” will plot the sum of values along an axis perpendicular to the cut.

The “Width radius” controls the width of the orthogonal summation by an amount on either side of the cut – 1 would be 3 pixels, 2 would be 5 pixels, etc.

Saving Cuts

Use the “Save” button to save the Cuts plot as as image and data as a Numpy compressed archive.

User Configuration

It is customizable using `~/.ginga/plugin_Cuts.cfg`, where `~` is your HOME directory:

```
#
# Cuts plugin preferences file
#
# Place this in file under ~/.ginga with the name "plugin_Cuts.cfg"

# If set to True will always select a cut after drawing it
select_new_cut = True

# If set to True will automatically change to "move" mode after draw
draw_then_move = True

# If set to True will label cuts with a text annotation
label_cuts = True

# If set to True will add a legend to the cuts plot
show_cuts_legend = False

# If set to True will add Slit tab
enable_slit = False

# Default cut colors
colors = ['magenta', 'skyblue2', 'chartreuse2', 'cyan', 'pink', 'burlywood2', 'yellow3',
'↔', 'turquoise', 'corall', 'mediumpurple2']

# If set to True, will update graph continuously as cursor is dragged
# around image
drag_update = False
```

Histogram

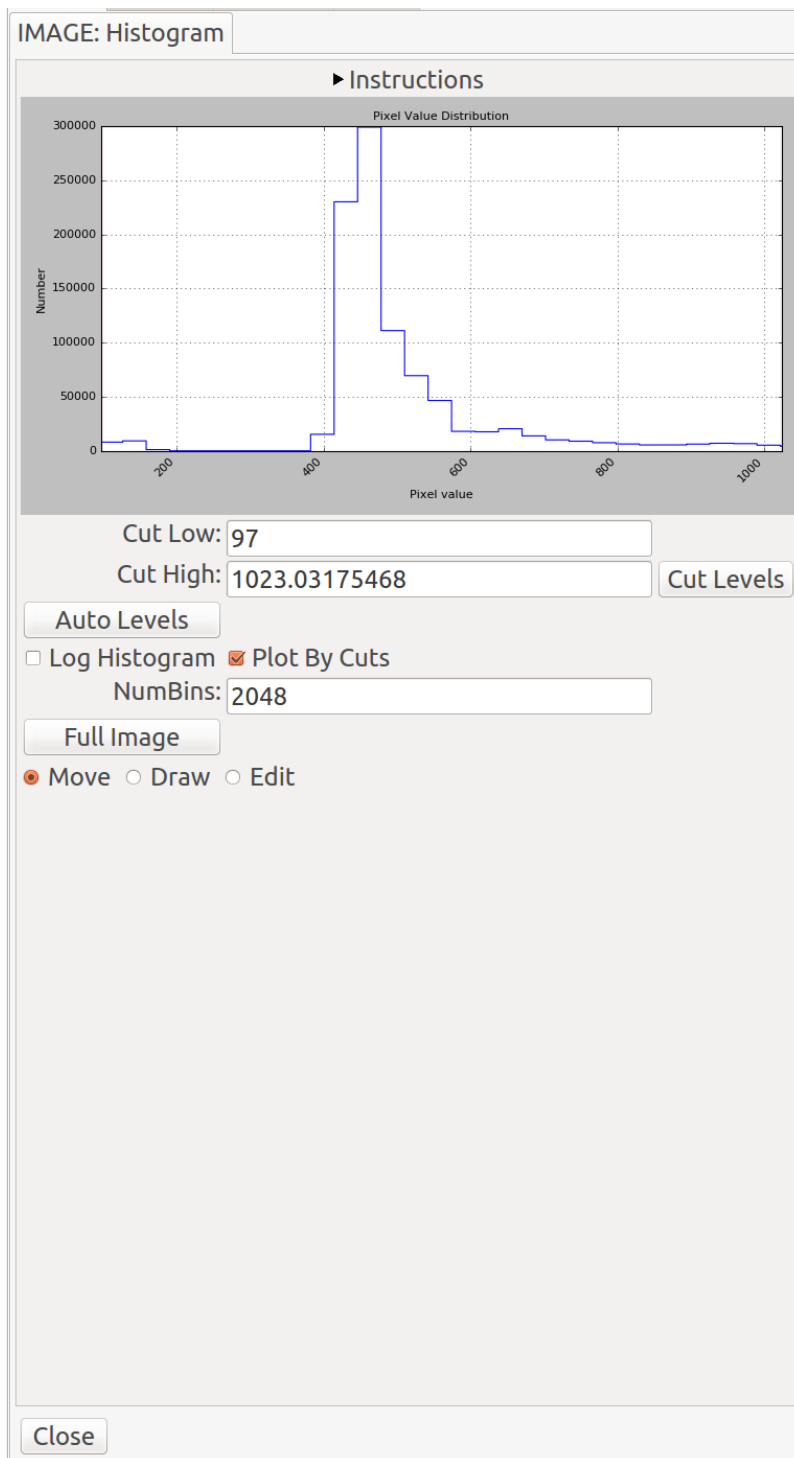

region drawn in the image, or for the entire image.

Histogram plots a histogram for a

Plugin Type: Local

Histogram is a local plugin, which means it is associated with a channel. An instance can be opened for each channel.

Usage

Click and drag to define a region within the image that will be used to calculate the histogram. To take the histogram of the full image, click the button in the UI labeled “Full Image”.

Note: Depending on the size of the image, calculating the full histogram may take time.

If a new image is selected for the channel, the histogram plot will be recalculated based on the current parameters with the new data.

UI Controls

Three radio buttons at the bottom of the UI are used to control the effects of the click/drag action:

- select “Move” to drag the region to a different location
- select “Draw” to draw a new region
- select “Edit” to edit the region

To make a log plot of the histogram, check the “Log Histogram” checkbox. To plot by the full range of values in the image instead of by the range within the cut values, uncheck the “Plot By Cuts” checkbox.

The “NumBins” parameter determines how many bins are used in calculating the histogram. Type a number in the box and press “Enter” to change the default value.

Cut Levels Convenience Controls

Because a histogram is useful feedback for setting the cut levels, controls are provided in the UI for setting the low and high cut levels in the image, as well as for performing an auto cut levels, according to the auto cut levels settings in the channel preferences.

User Configuration

It is customizable using `~/.ginga/plugin_Histogram.cfg`, where `~` is your HOME directory:

```
#
# Histogram plugin preferences file
#
# Place this in file under ~/.ginga with the name "plugin_Histogram.cfg"

# Switch to "move" mode after selection
draw_then_move = True

# Number of bins for histogram
num_bins = 2048

# Histogram color
hist_color = 'aquamarine'
```

Crosshair

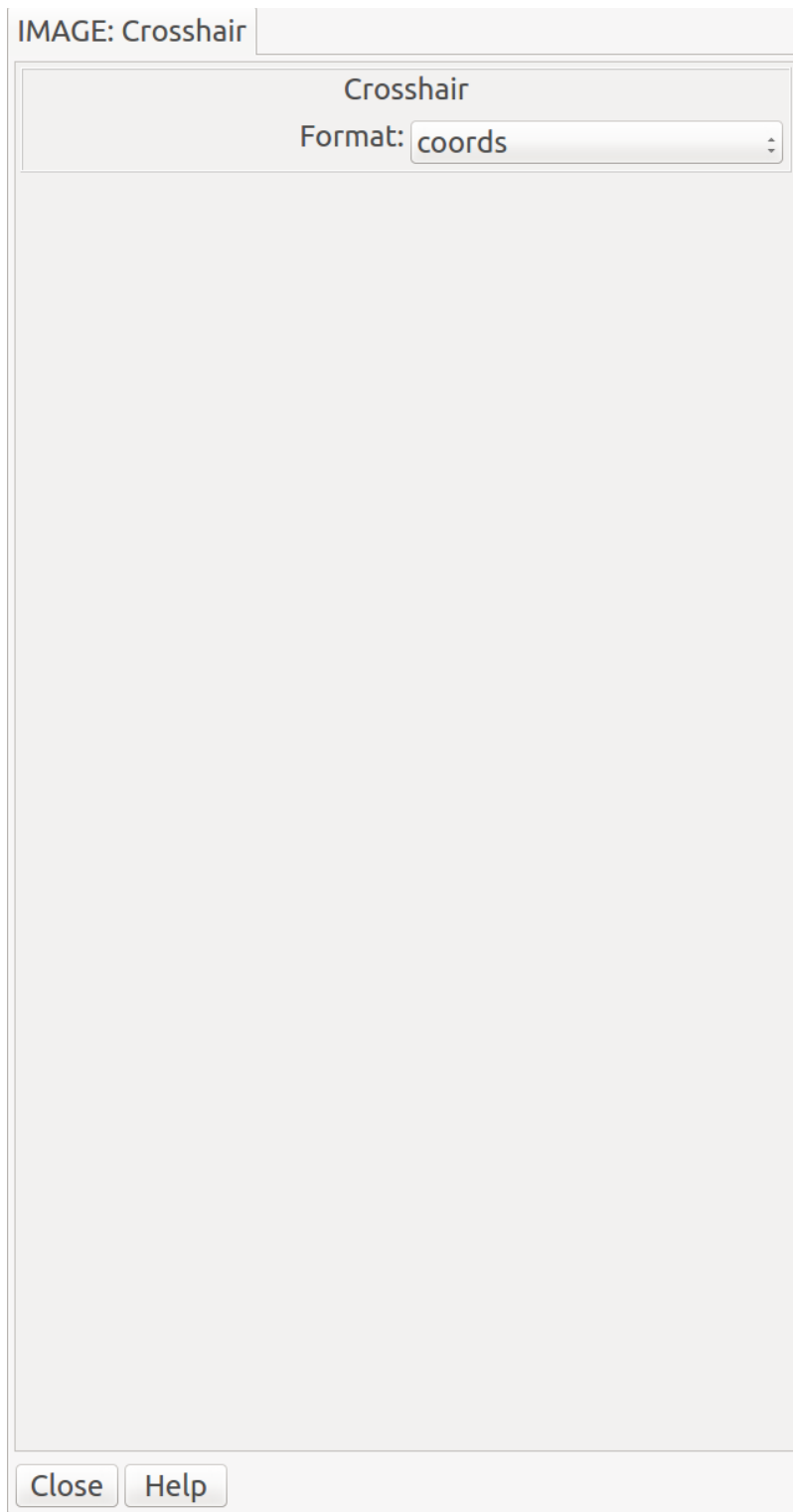

Crosshair is a simple plugin to draw crosshairs labeled with the position of the cross in pixels coordinates, WCS coordinates, or data value at the cross position.

Plugin Type: Local

`Crosshair` is a local plugin, which means it is associated with a channel. An instance can be opened for each channel.

Usage

Select the appropriate type of output in the “Format” drop-down box in the UI: “xy” for pixel coordinates, “coords” for the WCS coordinates, and “value” for the value at the crosshair position.

Then, click and drag to position the crosshair.

Overlays

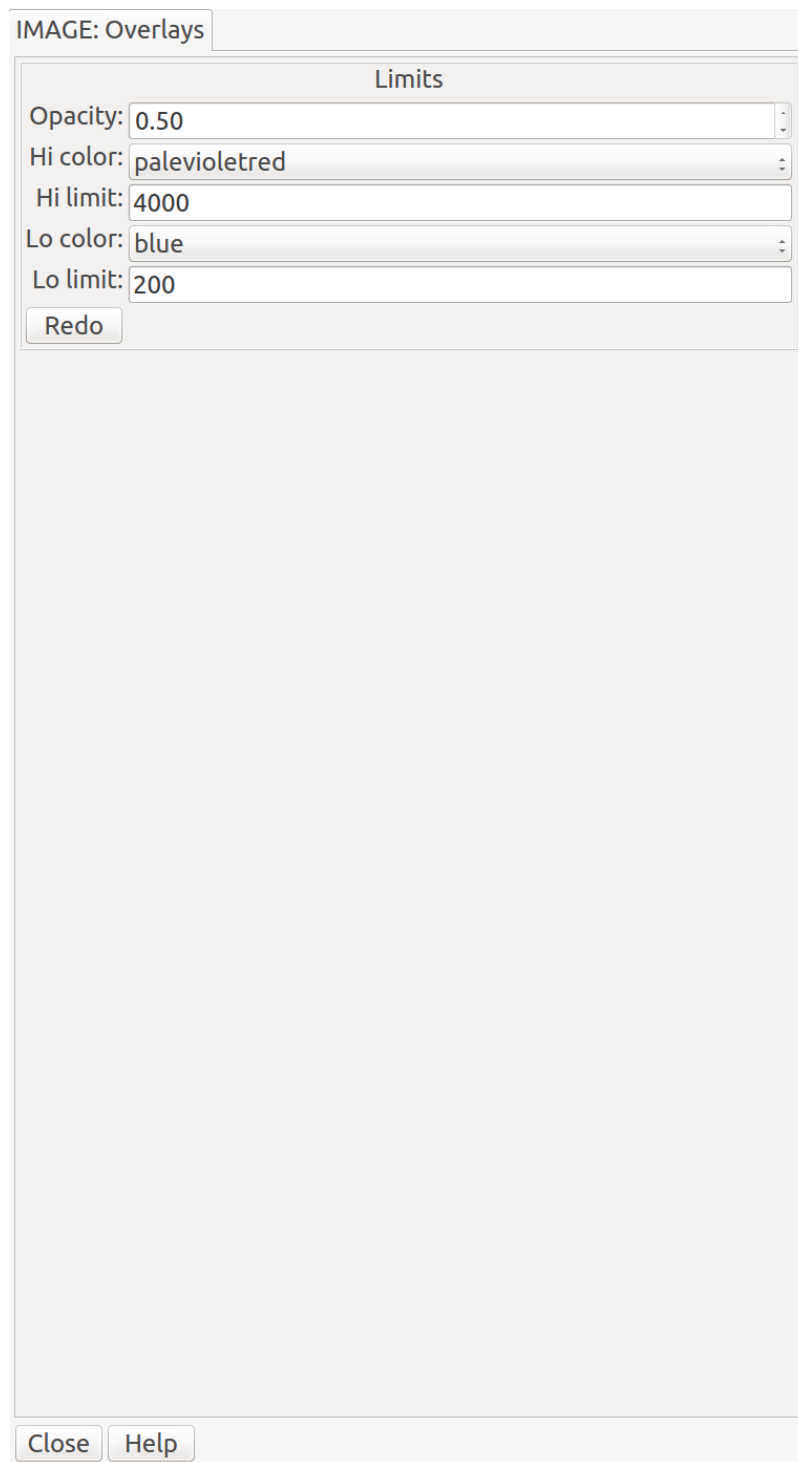

A plugin for generating color overlays

representing under- and over-exposure in the loaded image.

Plugin Type: Local

`Overlays` is a local plugin, which means it is associated with a channel. An instance can be opened for each channel.

Usage

Choose colors from the drop-down menus for the low-limit and/or high-limit (“Lo color” and “Hi color”, respectively). Specify the limits for low and high values in the limit boxes (“Lo limit” and “Hi limit”, respectively). Set the opacity of the overlays with a value between 0 and 1 in the “Opacity” box. Finally, press the “Redo” button.

The color overlay should show areas below the low limit with a low color and the areas above the high limit in the high color. If you omit a limit (leave the box blank), that color won’t be shown in the overlay.

If a new image is selected for the channel, the overlays image will be recalculated based on the current parameters with the new data.

WCSAxes

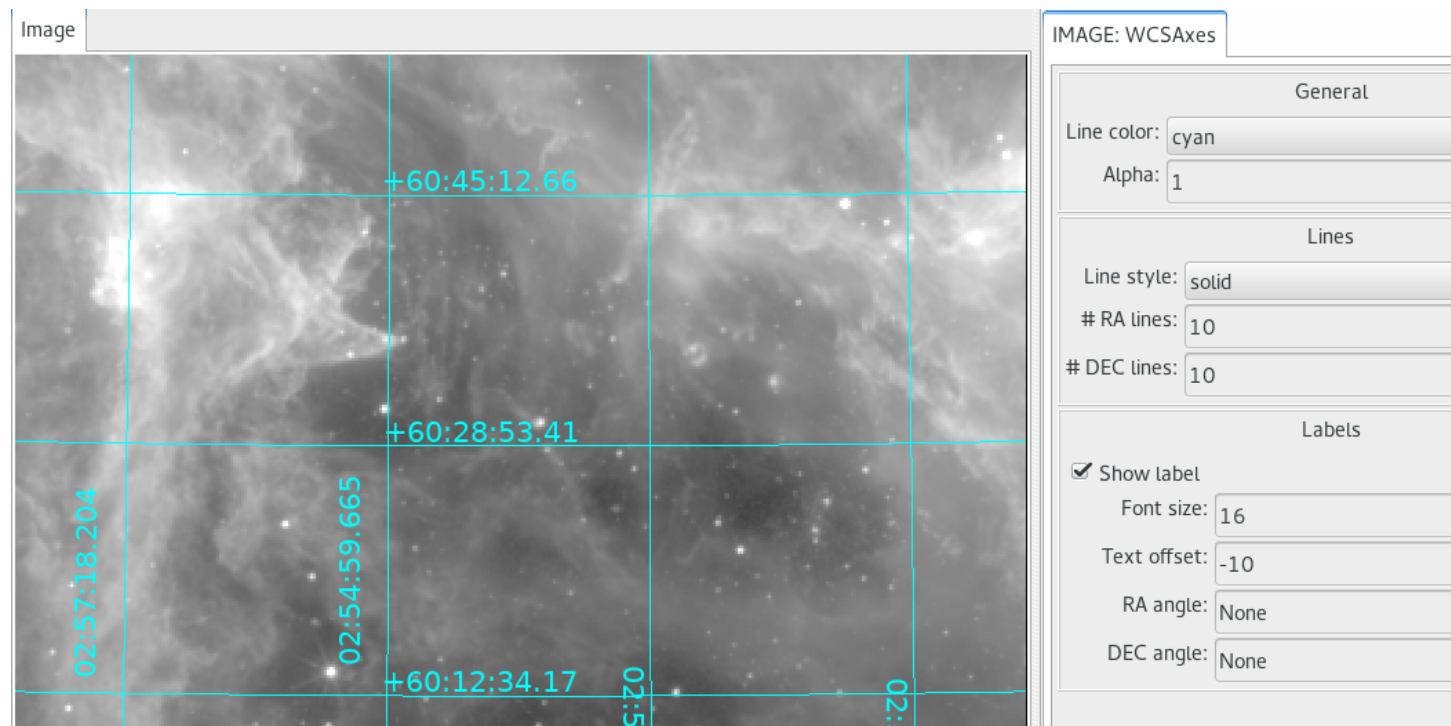

A plugin for generating WCS axes overlay in the loaded image.

Plugin Type: Local

WCSAxes is a local plugin, which means it is associated with a channel. An instance can be opened for each channel.

Usage

As long as image as a valid WCS, WCS axes will be displayed. Use plugin GUI or configuration file to customize axes display.

It is customizable using `~/.ginga/plugin_WCSAxes.cfg`, where `~` is your HOME directory:

```
#
# WCSAxes plugin preferences file
#
# Place this in file under ~/.ginga with the name "plugin_WCSAxes.cfg"

# Color, style, and width of grid lines
linecolor = 'cyan'
linestyle = 'solid'
linewidth = 1
```

(continues on next page)

(continued from previous page)

```
# Alpha (opacity) of grid lines; 1=opaque, 0=transparent
alpha = 1

# Number of RA and DEC lines to draw
n_ra_lines = 10
n_dec_lines = 10

# Show RA and DEC values of grid lines
show_label = True

# Label font size
fontsize = 8

# Label offset from grid lines (pixels)
label_offset = 4
```

TVMark

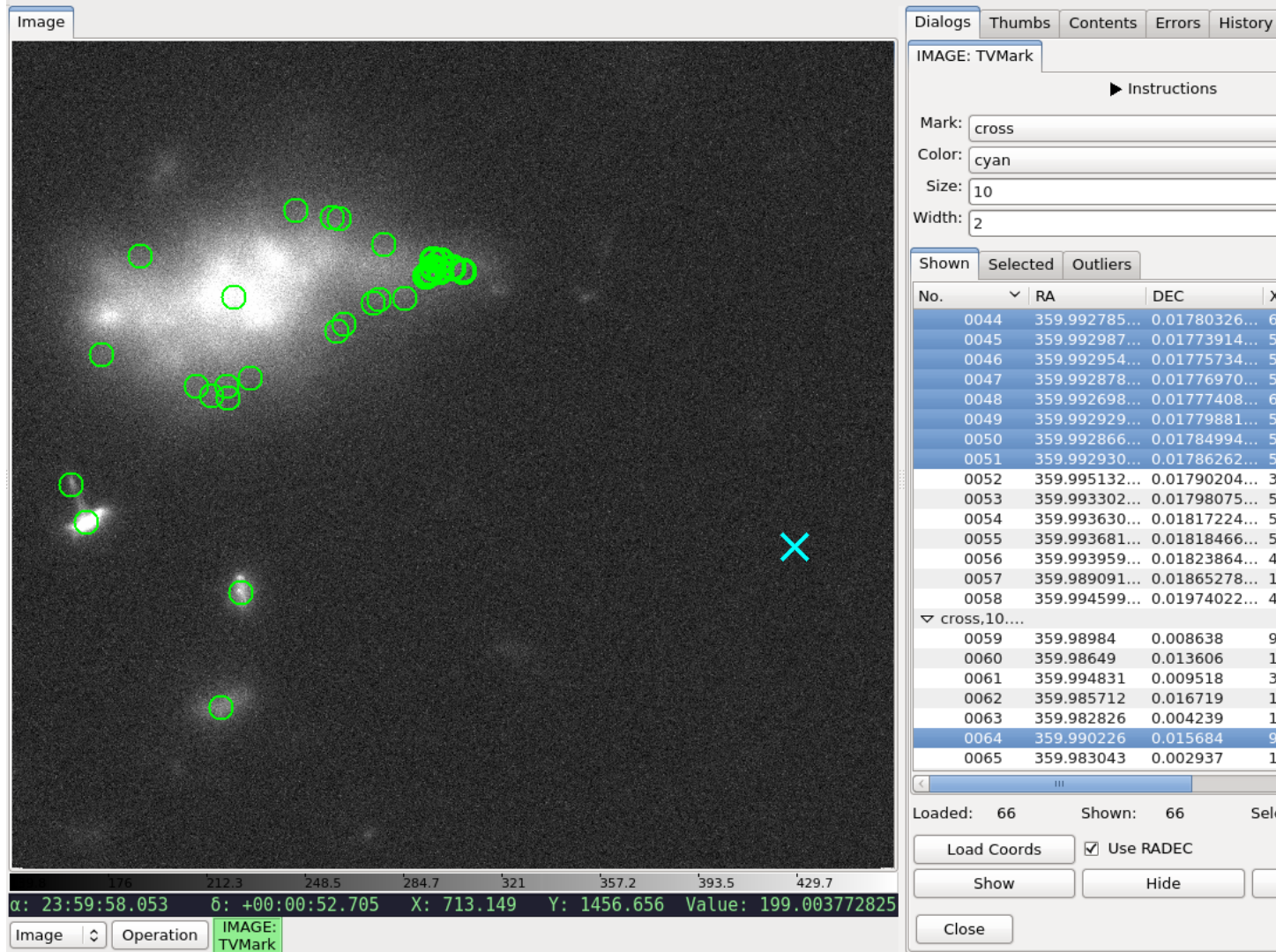

Mark points from file (non-interactive mode) on an image.

Plugin Type: Local

TVMark is a local plugin, which means it is associated with a channel. An instance can be opened for each channel.

Usage

This plugin allows non-interactive marking of points of interest by reading in a file containing a table with RA and DEC positions of those points. Any text or FITS table file that can be read by `astropy.table` is acceptable but user *must* define the column names correctly in the plugin configuration file (see below). An attempt will be made to convert RA and DEC values to degrees. If the unit conversion fails, they will be assumed to be in degrees already.

Alternately, if the file has columns containing the direct pixel locations, you can read these columns instead by unchecking the “Use RADEC” box. Again, the column names must be correctly defined in the plugin configuration file (see below). Pixel values can be 0- or 1-indexed (i.e., whether the first pixel is 0 or 1) and is configurable (see below). This is useful when you want to mark the physical pixels regardless of WCS (e.g., marking hot pixels on a detector). RA and DEC will still be displayed if the image has WCS information but they will not affect the markings.

To mark different groups (e.g., displaying galaxies as green circles and background as cyan crosses, as shown above):

1. Select green circle from the drop-down menus. Alternately, enter desired size or width.
2. Make sure “Use RADEC” box is checked, if applicable.
3. Using “Load Coords” button, load the file containing RA and DEC (or X and Y) positions for galaxies *only*.
4. Repeat Step 1 but now select cyan cross from the drop-down menus.
5. Repeat Step 2 but choose the file containing background positions *only*.

Selecting an entry (or multiple entries) from the table listing will highlight the marking(s) on the image. The highlight uses the same shape and color, but a slightly thicker line.

You can also highlight all the markings within a region both on the image and the table listing by drawing a rectangle on the image while this plugin is active.

Pressing the “Hide” button will hide the markings but does not clear the plugin’s memory; That is, when you press “Show”, the same markings will reappear on the same image. However, pressing “Forget” will clear the markings both from display and memory; That is, you will need to reload your file(s) to recreate the markings.

To redraw the same positions with different marking parameters, press “Forget” and repeat the steps above, as necessary. However, if you simply wish to change the line width (thickness), pressing “Hide” and then “Show” after you entered the new width value will suffice.

If images of very different pointings/dimensions are displayed in the same channel, markings that belong to one image but fall outside another will not appear in the latter.

To create a table that this plugin can read, one can use results from the `Pick` plugin, in addition to creating a table by hand, using `astropy.table`, etc.

Used together with `TVMask`, you can overlay both point sources and masked regions in `Ginga`.

It is customizable using `~/.ginga/plugin_TVMark.cfg`, where `~` is your HOME directory:

```
#
# TVMark plugin preferences file
#
# Place this in file under ~/.ginga with the name "plugin_TVMark.cfg"

# Marking type -- 'circle' or 'cross'
marktype = 'circle'

# Marking color -- Any color name accepted by Ginga
markcolor = 'green'

# Marking size or radius
marksize = 5

# Marking line width (thickness)
markwidth = 1

# Specify whether pixel values are 0- or 1-indexed
pixelstart = 1

# True -- Use 'ra' and 'dec' columns to extract RA/DEC positions. This option
#         uses image WCS to convert to pixel locations.
# False -- Use 'x' and 'y' columns to extract pixel locations directly.
#         This does not use WCS.
use_radec = True

# Columns to load into table listing (case-sensitive).
# Whether RA/DEC or X/Y columns are used depend on associated GUI selection.
```

(continues on next page)

(continued from previous page)

```

ra_colname = 'ra'
dec_colname = 'dec'
x_colname = 'x'
y_colname = 'y'
# Extra columns to display; e.g., ['colname1', 'colname2']
extra_columns = []

```

TVMask

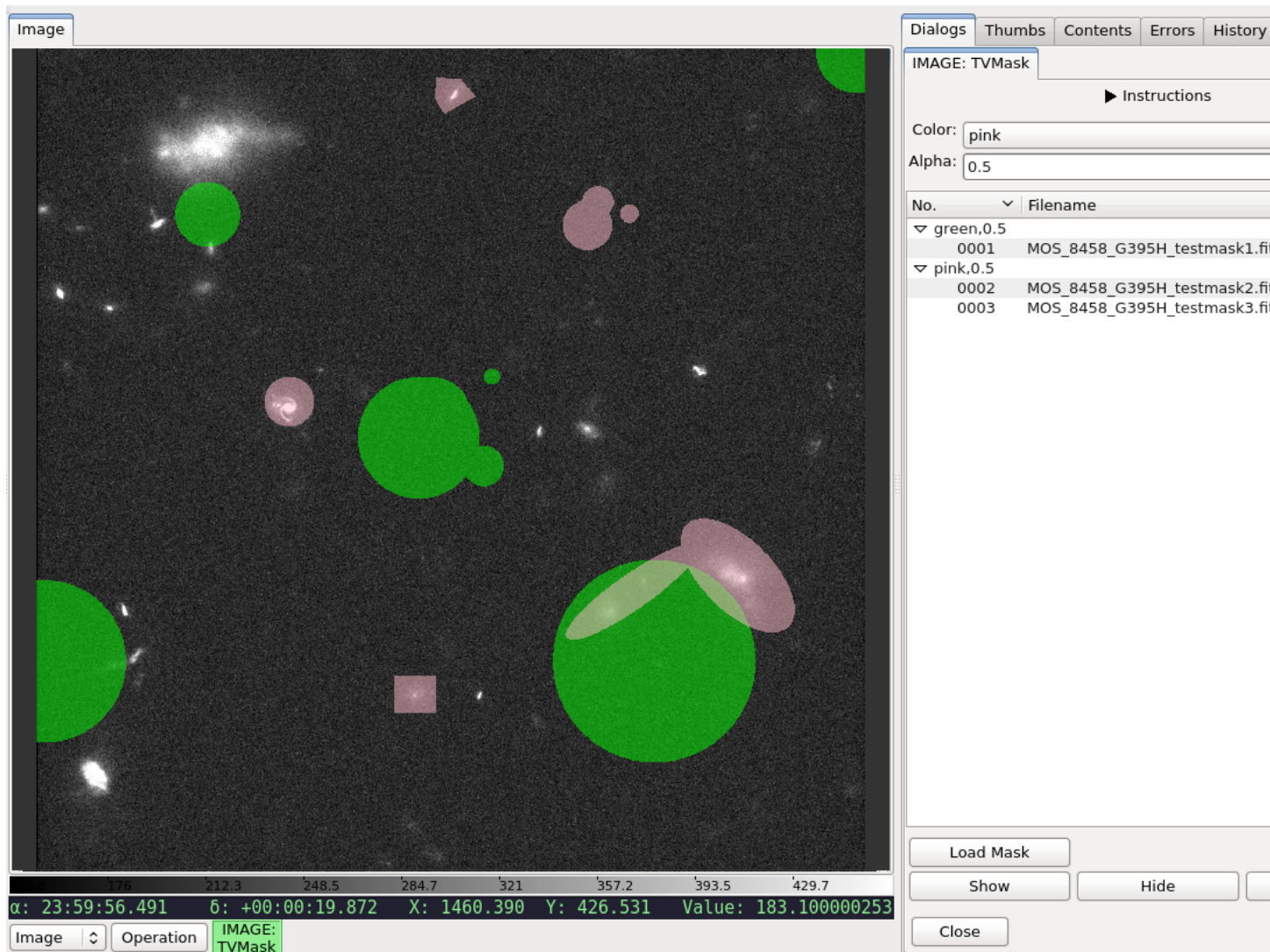

Display masks from file (non-interactive mode) on an image.

Plugin Type: Local

TVMask is a local plugin, which means it is associated with a channel. An instance can be opened for each channel.

Usage

This plugin allows non-interactive display of mask by reading in a FITS file, where non-zero is assumed to be masked data.

To display different masks (e.g., some masked as green and some as pink, as shown above):

1. Select green from the drop-down menu. Alternately, enter desired alpha value.
2. Using “Load Mask” button, load the relevant FITS file.
3. Repeat (1) but now select pink from the drop-down menu.
4. Repeat (2) but choose another FITS file.
5. To display a third mask as pink too, repeat (4) without changing the drop-down menu.

Selecting an entry (or multiple entries) from the table listing will highlight the mask(s) on the image. The highlight uses a pre-defined color and alpha (customizable below).

You can also highlight all the masks within a region both on the image and the table listing by drawing a rectangle on the image while this plugin is active.

Pressing the “Hide” button will hide the masks but does not clear the plugin’s memory; That is, when you press “Show”, the same masks will reappear on the same image. However, pressing “Forget” will clear the masks both from display and memory; That is, you will need to reload your file(s) to recreate the masks.

To redraw the same masks with different color or alpha, press “Forget” and repeat the steps above, as necessary.

If images of very different pointings/dimensions are displayed in the same channel, masks that belong to one image but fall outside another will not appear in the latter.

To create a mask that this plugin can read, one can use results from the `Drawing` plugin (press “Create Mask” after drawing and save the mask using `SaveImage`), in addition to creating a FITS file by hand using `astropy.io.fits`, etc.

Used together with `TVMask`, you can overlay both point sources and masked regions in `Ginga`.

It is customizable using `~/.ginga/plugin_TVMask.cfg`, where `~` is your HOME directory:

```
#
# TVMask plugin preferences file
#
# Place this in file under ~/.ginga with the name "plugin_TVMask.cfg"

# Mask color -- Any color name accepted by Ginga
maskcolor = 'green'

# Mask alpha (transparency) -- 0=transparent, 1=opaque
maskalpha = 0.5

# Highlighted mask color and alpha
hlcolor = 'white'
hlalpha = 1.0
```

Blink

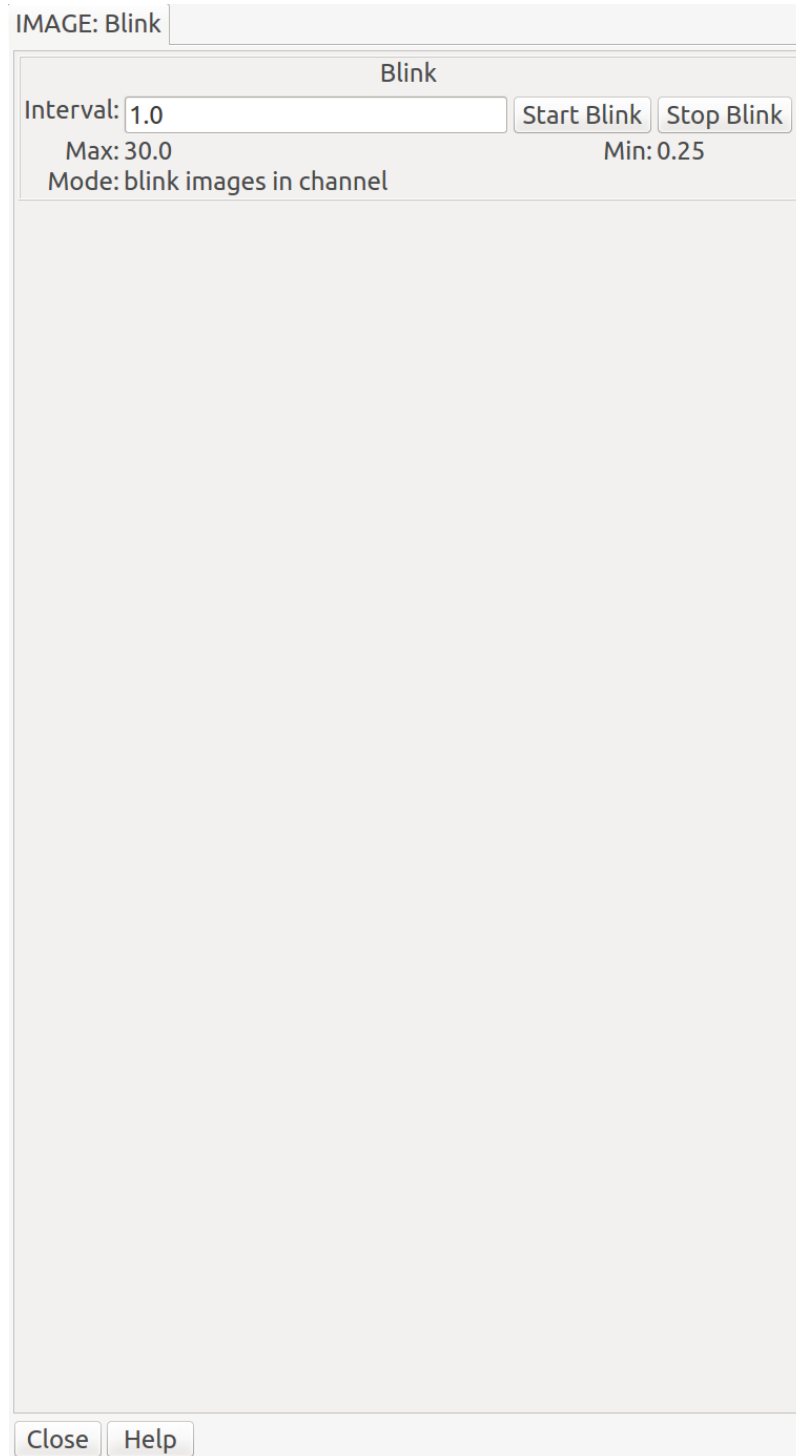

`Blink` switches through the images shown in a channel at a rate chosen by the user. Alternatively, it can switch between channels in the main workspace. In both cases, the primary purpose is to compare and contrast the images (within a channel, or across channels) visually within a short timescale – like blinking your eyes.

Plugin Type: Local or Global

`Blink` can be invoked either as a local plugin, in which case it cycles through the images in the channel, or as a global

plugin, in which case it cycles through the channels.

Local plugins are started from the “Operations” button, while global plugins are started from the “Plugins” menu.

Usage

Set the interval between image changes in terms of seconds in the box labeled “Interval”. Then, press “Start Blink” to start the timed cycling, and “Stop Blink” to stop the cycling.

You can change the number in “Interval” and press `Enter` to dynamically change the cycle time while the cycle is running.

It is customizable using `~/.ginga/plugin_Blink.cfg`, where `~` is your HOME directory:

```
#
# Blink plugin preferences file
#
# Place this in file under ~/.ginga with the name "plugin_Blink.cfg"

# Blink channels instead of images within a channel
# PLEASE NOTE: this option is DEPRECATED
blink_channels = False

# the maximum interval for a blink
interval_max = 30.0

# the minimum interval for a blink
interval_min = 0.25
```

LineProfile

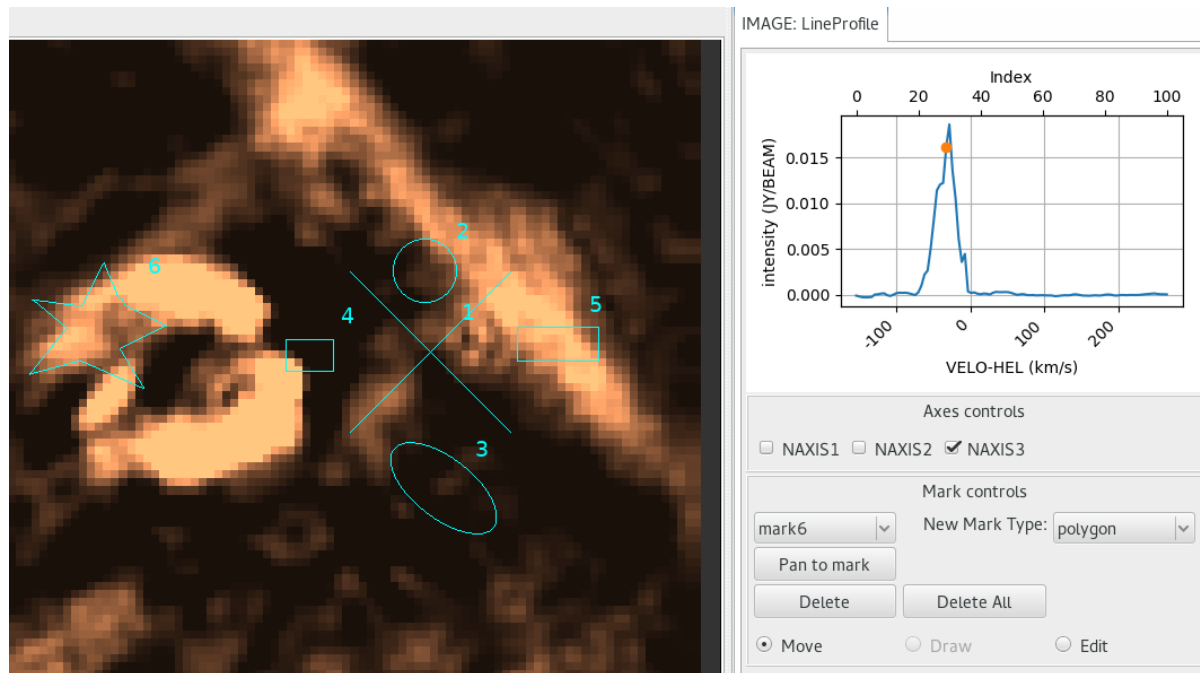

plugin to graph the pixel values along a straight line bisecting a cube.

Plugin Type: Local

LineProfile is a local plugin, which means it is associated with a channel. An instance can be opened for each channel.

Usage

Warning: There are no restrictions to what axes can be chosen. As such, the plot can be meaningless.

The LineProfile plugin is used for multidimensional (i.e., 3D or higher) images. It plots the values of the pixels at the current cursor position through the selected axis; or if a region is selected, it plots the mean in each frame. This can be used to create normal spectral line profiles. A marker is placed at the data point of the currently displayed frame.

Displayed X-axis is constructed using CRVAL*, CDELTA*, CRPIX*, CTYPE*, and CUNIT* keywords from FITS header. If any of the keywords are unavailable, the axis falls back to NAXIS* values instead.

Displayed Y-axis is constructed using BTYPE and BUNIT. If they are not available, it simply labels pixel values as “Flux”.

To use this plugin:

1. Select an axis.
2. Pick a point or draw a region using the cursor.
3. Use MultiDim to change step values of axes, if applicable.

It is customizable using `~/.ginga/plugin_LineProfile.cfg`, where `~` is your HOME directory:

```
#
# LineProfile plugin preferences file
#
# Place this in file under ~/.ginga with the name "plugin_LineProfile.cfg"

# Default mark type. This can be change in the GUI.
mark_type = 'point'

# Properties of a point mark type. Radius can be change in Edit mode.
mark_radius = 10
mark_style='cross'

# Mark color.
mark_color = 'cyan'
```

PixTable

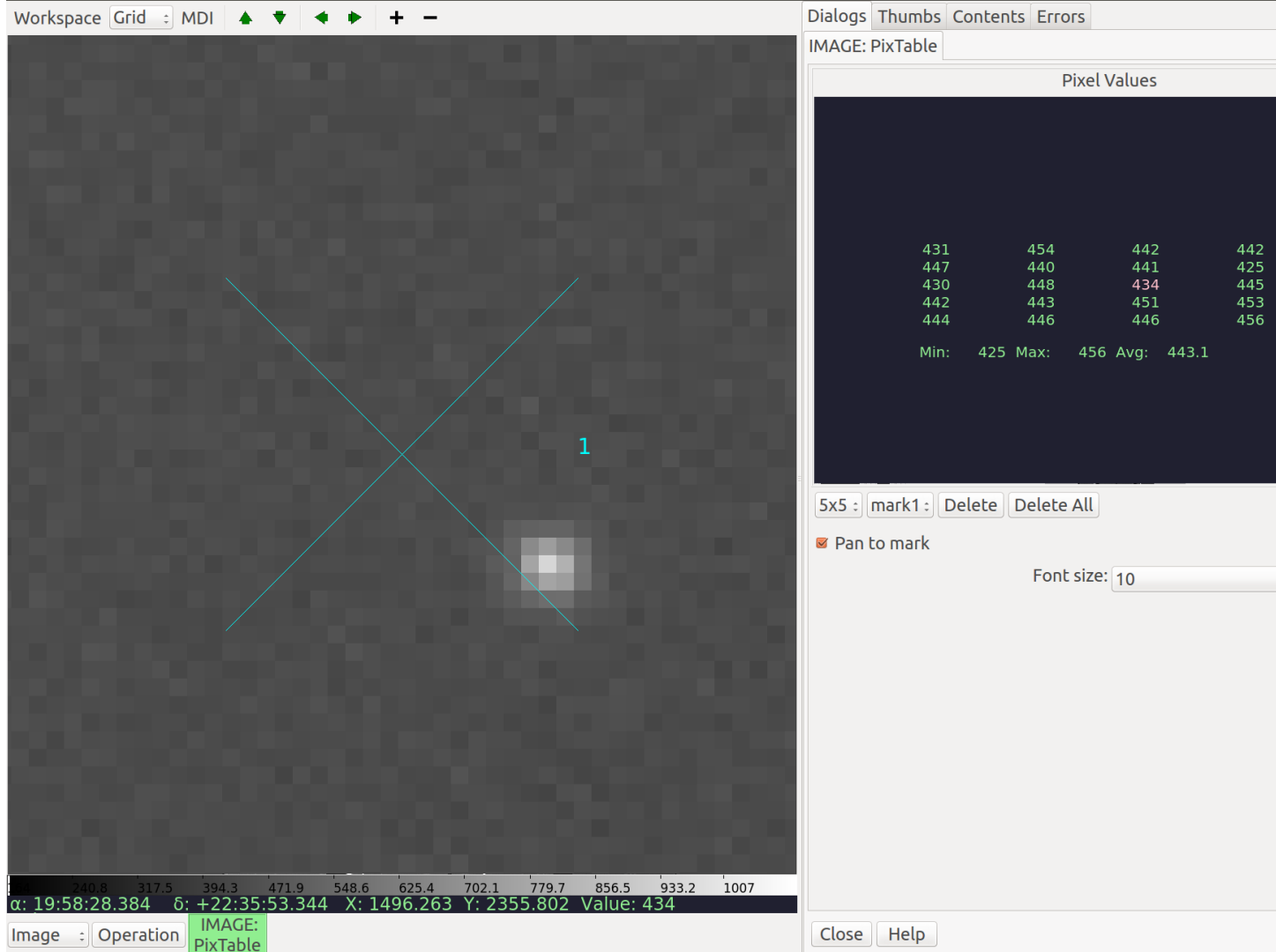

PixTable provides a way to check or monitor the pixel values in a region.

Plugin Type: Local

PixTable is a local plugin, which means it is associated with a channel. An instance can be opened for each channel.

Basic Use

In the most basic use, simply move the cursor around the channel viewer; an array of pixel values will appear in the “Pixel Values” display in the plugin UI. The center value is highlighted, and this corresponds to the value under the cursor.

You can choose a 3x3, 5x5, 7x7, or 9x9 grid from the left-most combobox control. It may help to adjust the “Font Size” control to prevent having the array values cut off on the sides. You can also enlarge the plugin workspace to see more of the table.

Note: The order of the value table shown will not necessarily match to the channel viewer if the images is flipped, transposed, or rotated.

Using Marks

If you click in the channel viewer, it will set a mark. There can be any number of marks, and they are each noted with an “X” annotated with a number. When that mark is selected, it will only show the values around the mark. Simply change the mark control to select a different mark to see the values around it.

The marks will stay in position even if a new image is loaded and they will show the values for the new image. In this way you can monitor the area around a spot if the image is updating frequently.

If the “Pan to mark” checkbox is selected, then when you select a different mark from the mark control, the channel viewer will pan to that mark. This can be useful to inspect the same spots in several different images.

Note: If you change the mark control back to “None”, then the pixel table will again update as you move the cursor around the viewer.

Deleting Marks

To delete a mark, select it in the mark control and then press the button marked “Delete”. To delete all the marks, press the button marked “Delete All”.

User Configuration

It is customizable using `~/.ginga/plugin_PixTable.cfg`, where `~` is your HOME directory:

```
#
# PixTable plugin preferences file
#
# Place this in file under ~/.ginga with the name "plugin_PixTable.cfg"

# Default font
font = 'fixed'

# Default font size
fontsize = 12
```

Preferences

Make changes to channel settings graphically in the UI.

Plugin Type: Local

Preferences is a local plugin, which means it is associated with a channel. An instance can be opened for each channel.

Usage

The `Preferences` plugin sets the preferences on a per-channel basis. The preferences for a given channel are inherited from the “Image” channel until they are explicitly set and saved using this plugin.

If “Save Settings” is pressed, it will save the settings to the user’s home Ginga folder so that when a channel with the same name is created in future Ginga sessions it will obtain the same settings.

Color Distribution Preferences

The “Color Distribution” preferences control the preferences used for the data value to color index conversion that occurs after cut levels are applied and just before final color mapping is performed. It concerns how the values between the low and high cut levels are distributed to the color and intensity mapping phase.

The “Algorithm” control is used to set the algorithm used for the mapping. Click the control to show the list, or simply scroll the mouse wheel while hovering the cursor over the control. There are eight algorithms available: linear, log,

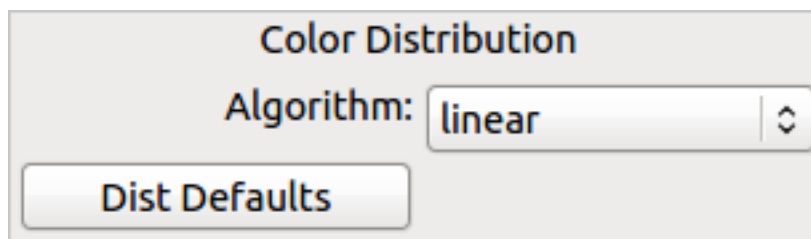

Fig. 14: “Color Distribution” preferences.

power, sqrt, squared, asinh, sinh, and histeq. The name of each algorithm is indicative of how the data is mapped to the colors in the color map. “linear” is the default.

Color Mapping Preferences

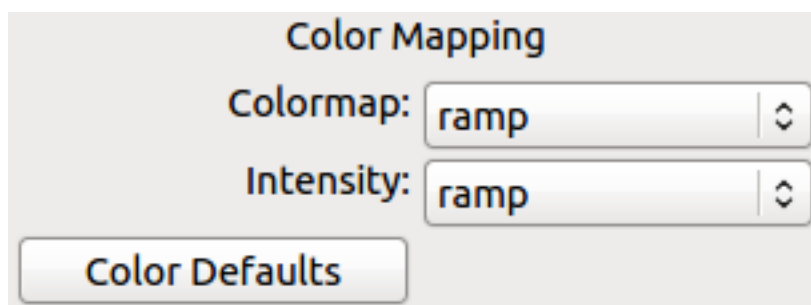

Fig. 15: “Color Mapping” preferences.

The “Color Mapping” preferences control the preferences used for the color map and intensity map, used during the final phase of the color mapping process. Together with the “Color Distribution” preferences, these control the mapping of data values into a 24-bpp RGB visual representation.

The “Colormap” control selects which color map should be loaded and used. Click the control to show the list, or simply scroll the mouse wheel while hovering the cursor over the control.

The “Intensity” control selects which intensity map should be used with the color map. The intensity map is applied just before the color map, and can be used to change the standard linear scale of values into an inverted scale, logarithmic, etc.

Ginga comes with a good selection of color maps, but should you want more, you can add custom ones or, if `matplotlib` is installed, you can load all the ones that it has. See “Customizing Ginga” for details.

Zoom Preferences

The “Zoom” preferences control Ginga’s zooming/scaling behavior. Ginga supports two zoom algorithms, chosen using the “Zoom Alg” control:

- The “step” algorithm zooms the image inwards in discrete steps of 1X, 2X, 3X, etc. or outwards in steps of 1/2X, 1/3X, 1/4X, etc. This algorithm results in the least artifacts visually, but is a bit slower to zoom over wide ranges when using a scrolling motion because more “throw” is required to achieve a large zoom change (this is not the case if one uses of the shortcut zoom keys, such as the digit keys).
- The “rate” algorithm zooms the image by advancing the scaling at a rate defined by the value in the “Zoom Rate” box. This rate defaults to the square root of 2. Larger numbers cause larger changes in scale between zoom levels. If you like to zoom your images rapidly, at a small cost in image quality, you would likely want to choose this option.

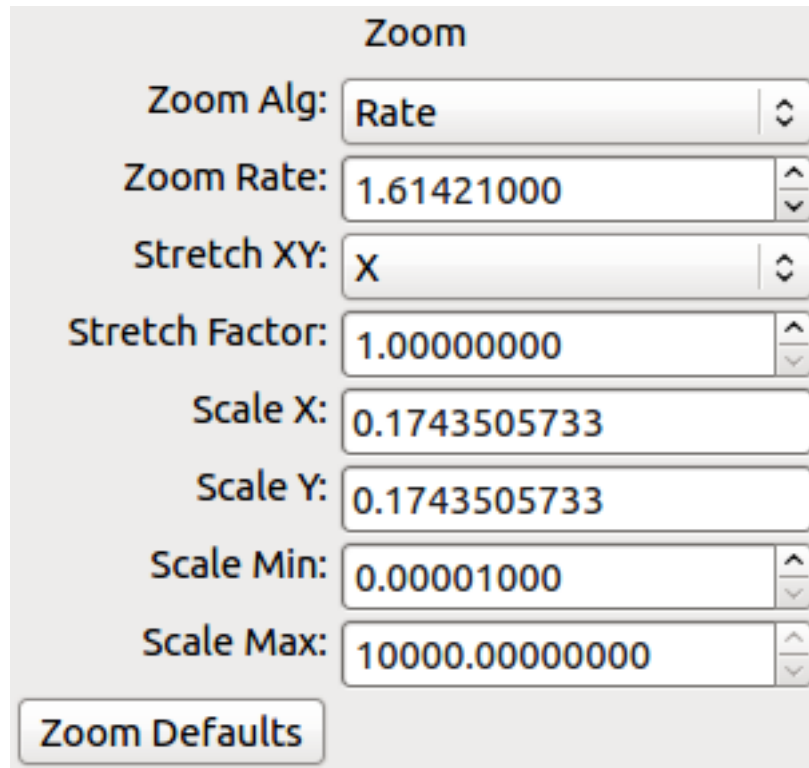

Fig. 16: “Zoom” preferences.

Note that regardless of which method is chosen for the zoom algorithm, the zoom can be controlled by holding down **Ctrl** (coarse) or **Shift** (fine) while scrolling to constrain the zoom rate (assuming the default mouse bindings).

The “Stretch XY” control can be used to stretch one of the axes (X or Y) relative to the other. Select an axis with this control and roll the scroll wheel while hovering over the “Stretch Factor” control to stretch the pixels in the selected axis.

The “Scale X” and “Scale Y” controls offer direct access to the underlying scaling, bypassing the discrete zoom steps. Here, exact values can be typed to scale the image. Conversely, you will see these values change as the image is zoomed.

The “Scale Min” and “Scale Max” controls can be used to place a limit on how much the image can be scaled.

The “Zoom Defaults” button will restore the controls to the Ginga default values.

Pan Preferences

The “Pan” preferences control Ginga’s panning behavior.

The “Pan X” and “Pan Y” controls offer direct access to set the pan position in the image (the part of the image located at the center of the window) – you can see them change as you pan around the image.

The “Center Image” button sets the pan position to the center of the image, as calculated by halving the dimensions in X and Y.

The “Mark Center” check box, when checked, will cause Ginga to draw a small reticle in the center of the image. This is useful for knowing the pan position and for debugging.

Transform Preferences

The “Transform” preferences provide for transforming the view of the image by flipping the view in X or Y, swapping the X and Y axes, or rotating the image in arbitrary amounts.

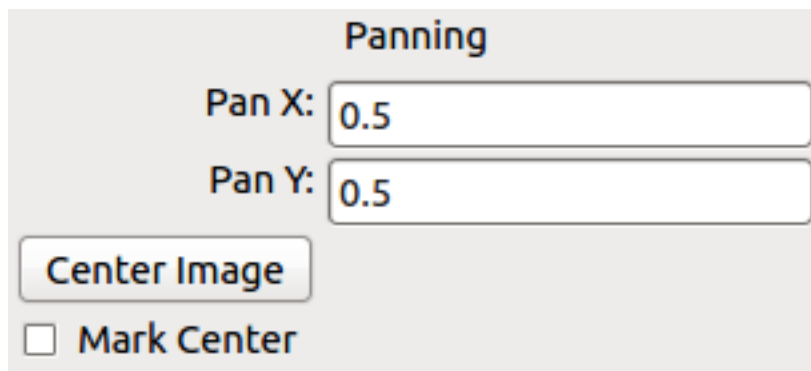

Fig. 17: “Pan” preferences.

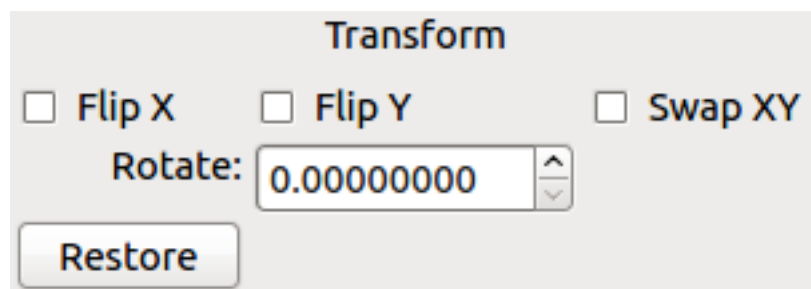

Fig. 18: “Transform” preferences.

The “Flip X” and “Flip Y” checkboxes cause the image view to be flipped in the corresponding axis.

The “Swap XY” checkbox causes the image view to be altered by swapping the X and Y axes. This can be combined with “Flip X” and “Flip Y” to rotate the image in 90 degree increments. These views will render more quickly than arbitrary rotations using the “Rotate” control.

The “Rotate” control will rotate the image view the specified amount. The value should be specified in degrees. “Rotate” can be specified in conjunction with flipping and swapping.

The “Restore” button will restore the view to the default view, which is unflipped, unswapped, and unrotated.

Auto Cuts Preferences

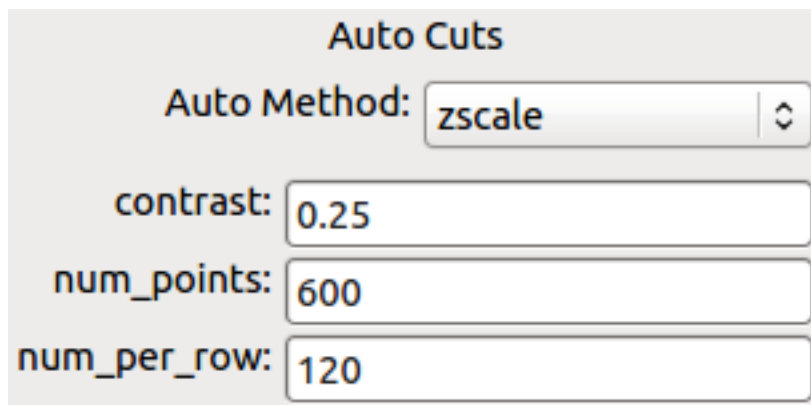

Fig. 19: “Auto Cuts” preferences.

The “Auto Cuts” preferences control the calculation of auto cut levels for the view when the auto cut levels button or key is pressed, or when loading a new image with auto cuts enabled.

The “Auto Method” control is used to choose which auto cuts algorithm used: “minmax” (minimum maximum values), “histogram” (based on an image histogram), “stddev” (based on the standard deviation of pixel values), or “zscale” (based on the ZSCALE algorithm popularized by IRAF). As the algorithm is changed, the boxes under it may also change to allow changes to parameters particular to each algorithm.

WCS Preferences

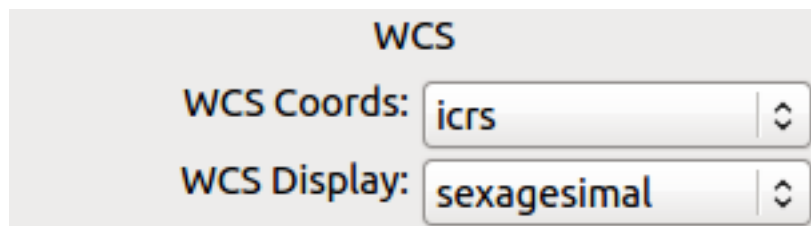

Fig. 20: “WCS” preferences.

The “WCS” preferences control the display preferences for the World Coordinate System (WCS) calculations used to report the cursor position in the image.

The “WCS Coords” control is used to select the coordinate system in which to display the result.

The “WCS Display” control is used to select a sexagesimal (H:M:S) readout or a decimal degrees readout.

New Image Preferences

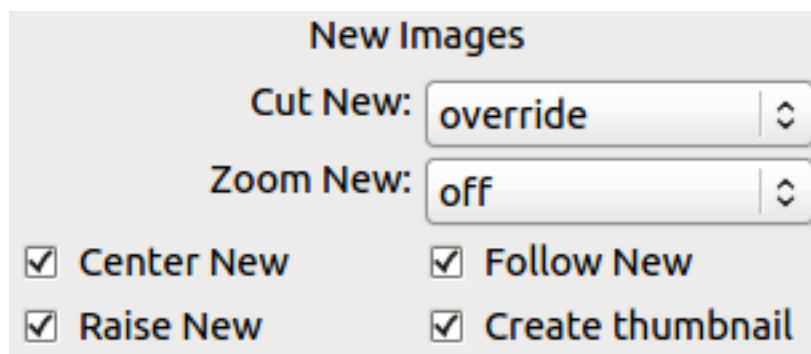

Fig. 21: “New Image” preferences.

The “New Images” preferences determine how Ginga reacts when a new image is loaded into the channel. This includes when an older image is revisited by clicking on its thumbnail in the `Thumbs` plugin pane.

The “Cut New” setting controls whether an automatic cut-level calculation should be performed on the new image, or whether the currently set cut levels should be applied. The possible settings are:

- “on”: calculate a new cut levels always;
- “override”: calculate a new cut levels until the user overrides it by manually setting a cut levels, then turn “off”;
or
- “off”: always use the currently set cut levels.

Tip: The “override” setting is provided for the convenience of having automatic cut levels, while preventing a manually set cuts from being overridden when a new image is ingested. When typed in the image window, the

semicolon key can be used to toggle the mode back to override (from “off”), while colon will set the preference to “on”. The `Info` panel shows the state of this setting.

The “Zoom New” setting controls whether a newly visited image should be zoomed to fit the window. There are three possible values: on, override, and off:

- “on”: the new image is always zoomed to fit;
- “override”: images are automatically fitted until the zoom level is changed manually, then the mode automatically changes to “off”, or
- “off”: always use the currently set zoom levels.

Tip: The “override” setting is provided for the convenience of having an automatic zoom, while preventing a manually set zoom level from being overridden when a new image is ingested. When typed in the image window, the apostrophe (a.k.a. “single quote”) key can be used to toggle the mode back to “override” (from “off”), while quote (a.k.a. double quote) will set the preference to “on”. The global plugin `Info` panel shows the state of this setting.

The “Center New” box, if checked, will cause newly visited images to always have the pan position reset to the center of the image. If unchecked, the pan position is unchanged from the previous image.

The “Follow New” setting is used to control whether Ginga will change the display if a new image is loaded into the channel. If unchecked, the image is loaded (as seen, for example, by its appearance in the `Thumbs` tab), but the display will not change to the new image. This setting is useful in cases where new images are being loaded by some automated means into a channel and the user wishes to study the current image without being interrupted.

The “Raise New” setting controls whether Ginga will raise the tab of a channel when an image is loaded into that channel. If unchecked, then Ginga will not raise the tab when an image is loaded into that particular channel.

The “Create Thumbnail” setting controls whether Ginga will create a thumbnail for images loaded into that channel. In cases where many images are being loaded into a channel frequently (e.g., a low frequency video feed), it may be undesirable to create thumbnails for all of them.

Catalogs

A plugin for plotting object locations from a catalog on an image.

Plugin Type: Local

`Catalogs` is a local plugin, which means it is associated with a channel. An instance can be opened for each channel.

Usage

Before `Catalogs` can be used, you need to define at least one catalog or image server to be queried in `ginga_config.py`. Here is an example for defining three cone search catalogs for guide stars:

```
def pre_gui_config(ginga):
    from ginga.util.catalog import AstroPyCatalogServer

    # Add Cone Search services
    catalogs = [
        ('The HST Guide Star Catalog, Version 1.2 (Lasker+ 1996) 1',
         'GSC_1.2'),
        ('The PMM USNO-A1.0 Catalogue (Monet 1997) 1', 'USNO_A1'),
        ('The USNO-A2.0 Catalogue (Monet+ 1998) 1', 'USNO_A2'),
    ]
    bank = ginga.get_ServerBank()
```

(continues on next page)

(continued from previous page)

```

for longname, shortname in catalogs:
    obj = AstroPyCatalogServer(
        ginga.logger, longname, shortname, '', shortname)
    bank.addCatalogServer(obj)

def post_gui_config(ginga):
    pass

```

Then, start Ginga and then start the Catalogs local plugin from the channel you want to perform searches on. You will see the catalogs listed in a drop-down menu on the plugin GUI.

Draw a shape on the displayed image and adjust search parameters as desired. When you are ready, press on the button to perform the search. When search results are available, they will be displayed on the image and also listed in a table on the plugin GUI. You can click on either the table or the image to highlight selection.

It is customizable using `~/.ginga/plugin_Catalogs.cfg`, where `~` is your HOME directory:

```

#
# Catalogs plugin preferences file
#
# Place this in file under ~/.ginga with the name "plugin_Catalogs.cfg"

draw_type = 'circle'
select_color = 'skyblue'
color_outline = 'aquamarine'
click_radius = 10

```

Mosaic

Plugin to create image mosaic.

Plugin Type: Local

Mosaic is a local plugin, which means it is associated with a channel. An instance can be opened for each channel.

Usage

Warning: This can be very memory intensive.

This plugin is used to automatically create a mosaic in the channel using images provided by the user (e.g., using FBrowser). The position of an image on the mosaic is determined by its WCS without distortion correction. This is meant as a quick-look tool, not a replacement for image drizzling that takes account of image distortion, etc. The mosaic only exists in memory but you can save it out to a FITS file using `SaveImage`.

When a mosaic falls out of memory, it is no longer accessible in Ginga. To avoid this, you must configure your session such that your Ginga data cache is sufficiently large (see “Customizing Ginga” in the manual).

To create a new mosaic, set the FOV and drag files onto the display window. Images must have a working WCS.

It is customizable using `~/.ginga/plugin_Mosaic.cfg`, where `~` is your HOME directory:

```

#
# Mosaic plugin preferences file
#
# Place this in file under ~/.ginga with the name "plugin_Mosaic.cfg"

```

(continues on next page)

(continued from previous page)

```
# annotate images with their names
annotate_images = False

# default FOV for new mosaics
fov_deg = 0.2

# Try to match backgrounds
match_bg = False

# Number of pixels to trim from edges
trim_px = 0

# Merge (coadd pixels) instead of overlapping tiles
merge = False

# Number of threads to devote to opening images
num_threads = 4

# dropping a new file or files starts a new mosaic
drop_creates_new_mosaic = False

# Set to True when you want to mosaic image HDUs in a file
mosaic_hdus = False

# Limit on skew between X and Y axis after warping tile acceptable for mosaic
skew_limit = 0.1

# Allow the mosaic image to expand if new tiles are added that
# aren't in the region
allow_expand = True

# When expanding an image, pad on a side by this many deg
expand_pad_deg = 0.01

# Maximum delta from center of image (in deg) beyond which new images
# are assumed to start a new mosaic. Set to None if you never want this
# behavior
max_center_deg_delta = 2.0

# Allow mosaic images to create thumbnail entries
make_thumbs = False

# Reuse existing mosaic for new mosaic (faster)
reuse_image = False
```

Drawing

A plugin for drawing canvas forms (overlaid graphics).

Plugin Type: Local

Drawing is a local plugin, which means it is associated with a channel. An instance can be opened for each channel.

Usage

This plugin can be used to draw many different shapes on the image display. When it is in “draw” mode, select a

shape from the drop-down menu, adjust the shape's parameters (if needed), and draw on the image by using left mouse button. You can choose to draw in pixel or WCS space.

To move or edit an existing shape, set the plugin on “edit” or “move” mode, respectively.

To save the drawn shape(s) as mask image, click the “Create Mask” button and you will see a new mask image created in Ginga. Then, use `SaveImage` plugin to save it out as single-extension FITS. Note that the mask will take the size of the displayed image. Therefore, to create masks for different image dimensions, you need to repeat the steps multiple times.

FBrowser

A plugin for browsing the local filesystem and loading files.

Plugin Type: Global or Local

`FBrowser` is a hybrid global/local plugin, which means it can be invoked in either fashion. If invoked as a local plugin then it is associated with a channel, and an instance can be opened for each channel. It can also be opened as a global plugin.

Usage

Navigate the directory tree until you come to the location files you want to load. You can double click a file to load it into the associated channel, or drag a file into a channel viewer window to load it into any channel viewer.

Multiple files can be selected by holding down `Ctrl` (Command on Mac), or Shift-clicking to select a contiguous range of files.

You may also enter full path to the desired image(s) in the text box as `/my/path/to/image.fits`, `/my/path/to/image.fits[ext]`, `/my/path/to/image*.fits`, or `/my/path/to/image*.fits[ext]`.

Because it is a local plugin, `FBrowser` will remember its last directory if closed and then restarted.

It is customizable using `~/.ginga/plugin_FBrowser.cfg`, where `~` is your HOME directory:

```
#
# FBrowser plugin preferences file
#
# Place this in file under ~/.ginga with the name "plugin_FBrowser.cfg"

# Set to a specific directory to choose a starting point for file exploration.
# If None is given, it defaults to your HOME.
home_path = None

# This controls whether the plugin scans the FITS headers to create the
# listing (slow for large numbers of files)
scan_fits_headers = False

# If the number of files in the listing is greater than this, don't do
# a scan on the headers
scan_limit = 100

# if scan_fits_headers is True, then the keywords provides a map between
# attributes and FITS header keywords to fetch from the header
keywords = [('Object', 'OBJECT'), ('Date', 'DATE-OBS'), ('Time UT', 'UT')]

# columns lists the column headers and attributes to show in the listing.
# If you want to include FITS keywords, be sure to include the attributes
# defined in the keywords preference (i.e., 'Time UT', 'Object')
columns = [('Type', 'icon'), ('Name', 'name'), ('Size', 'st_size_str'), ('Mode', 'st_
↪mode_oct'), ('Last Changed', 'st_mtime_str')]
```

(continues on next page)

(continued from previous page)

```
# If True, color every other row in alternating shades to improve
# readability of long tables
color_alterate_rows = True

# Maximum number of rows that will turn off auto column resizing (for speed)
max_rows_for_col_resize = 5000
```

Compose

A plugin for composing RGB images from constituent monochrome images.

Plugin Type: Local

Compose is a local plugin, which means it is associated with a channel. An instance can be opened for each channel.

Usage

Start the `Compose` plugin from the “Operations” menu – the tab should show up under “Dialogs”.

1. Select the kind of composition you want to make from the “Compose Type” drop down: “RGB” for composing three monochrome images into a color image, “Alpha” to compose a series of images as layers with different alpha values for each layer.
2. Press “New Image” to start composing a new image.

For RGB composition

1. Drag your three constituent images that will make up the R, G, and B planes to the “Preview” window – drag them in the order R (red), G (green), and B (blue). Alternatively, you can load the images into the channel viewer one by one and after each one pressing “Insert from Channel” (similarly, do these in the order of R, G, and B).

In the plugin GUI, the R, G, and B images should show up as three slider controls in the “Layers” area of the plugin, and the Preview should show a low resolution version of how the composite image looks with the sliders set.

2. Play with the alpha levels of each layer using the sliders in the `Compose` plugin; as you adjust a slider the preview image should update.
3. When you see something you like, you can save it to a file using the “Save As” button (use “jpeg” or “png” as the file extension), or insert it into the channel using the “Save to Channel” button.

For Alpha composition

For Alpha-type composition the images are just combined in the order shown in the stack, with Layer 0 being the bottom layer, and successive layers stacked on top. Each layer’s alpha level is adjustable by a slider in the same manner as discussed above.

1. Drag your N constituent images that will make up the layers to the “Preview” window, or load the images into the channel viewer one by one and after each one pressing “Insert from Channel” (the first image will be at the bottom of the stack–layer 0).
2. Play with the alpha levels of each layer using the sliders in the `Compose` plugin; as you adjust a slider the preview image should update.
3. When you see something you like, you can save it to a file using the “Save As” button (use “fits” as the file extension), or insert it into the channel using the “Save to Channel” button.

General Notes

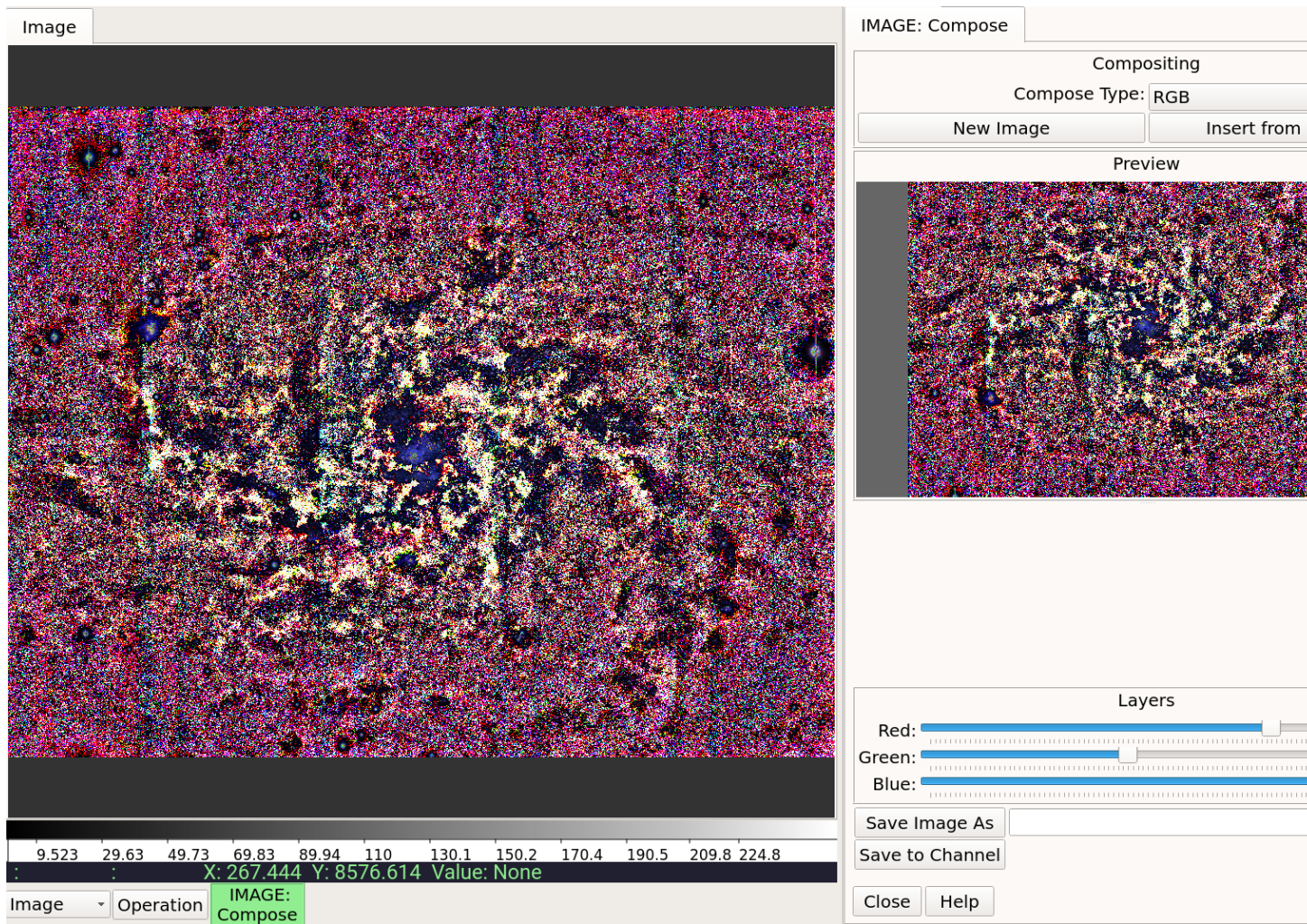

Fig. 22: Composing an RGB Image.

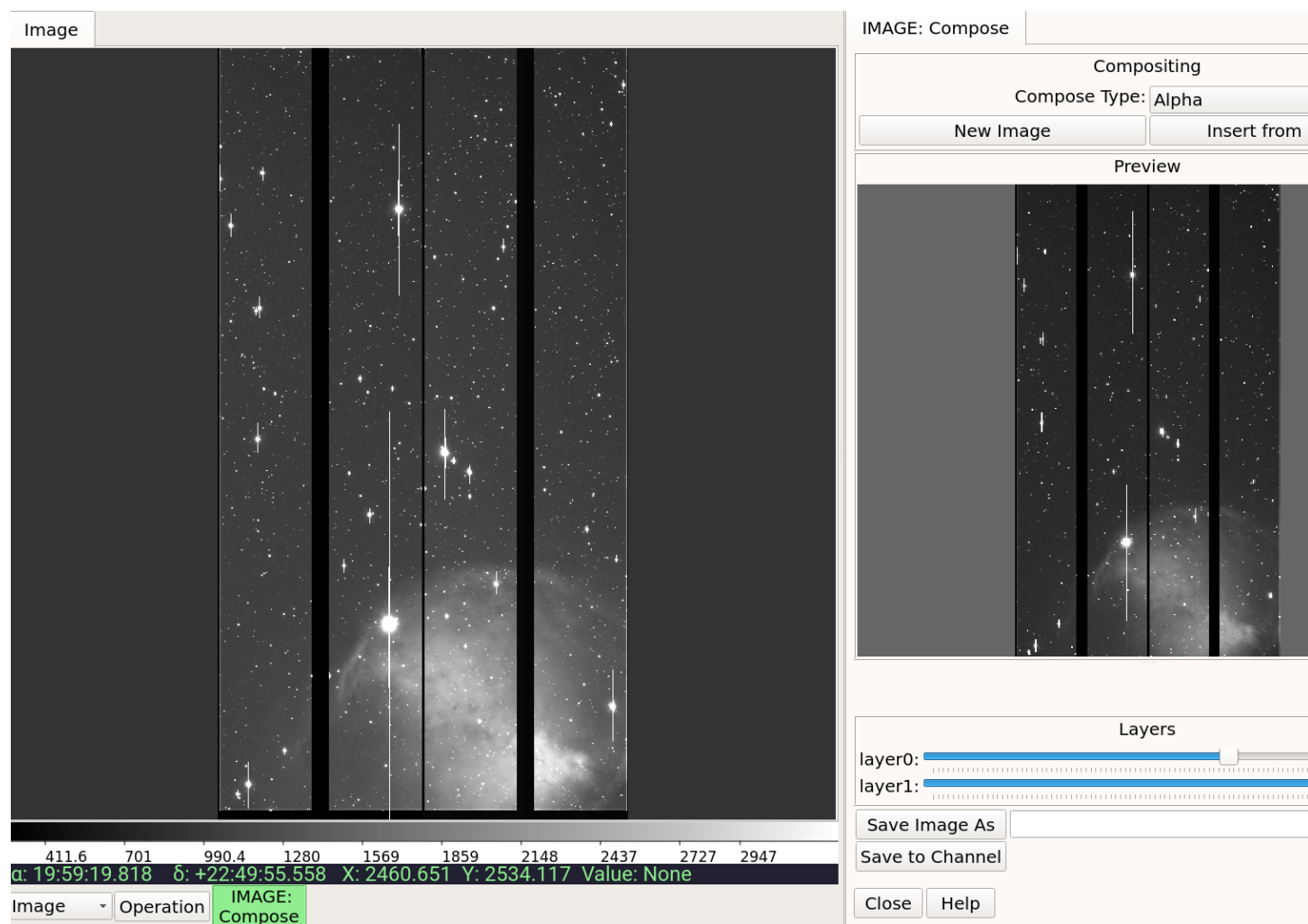
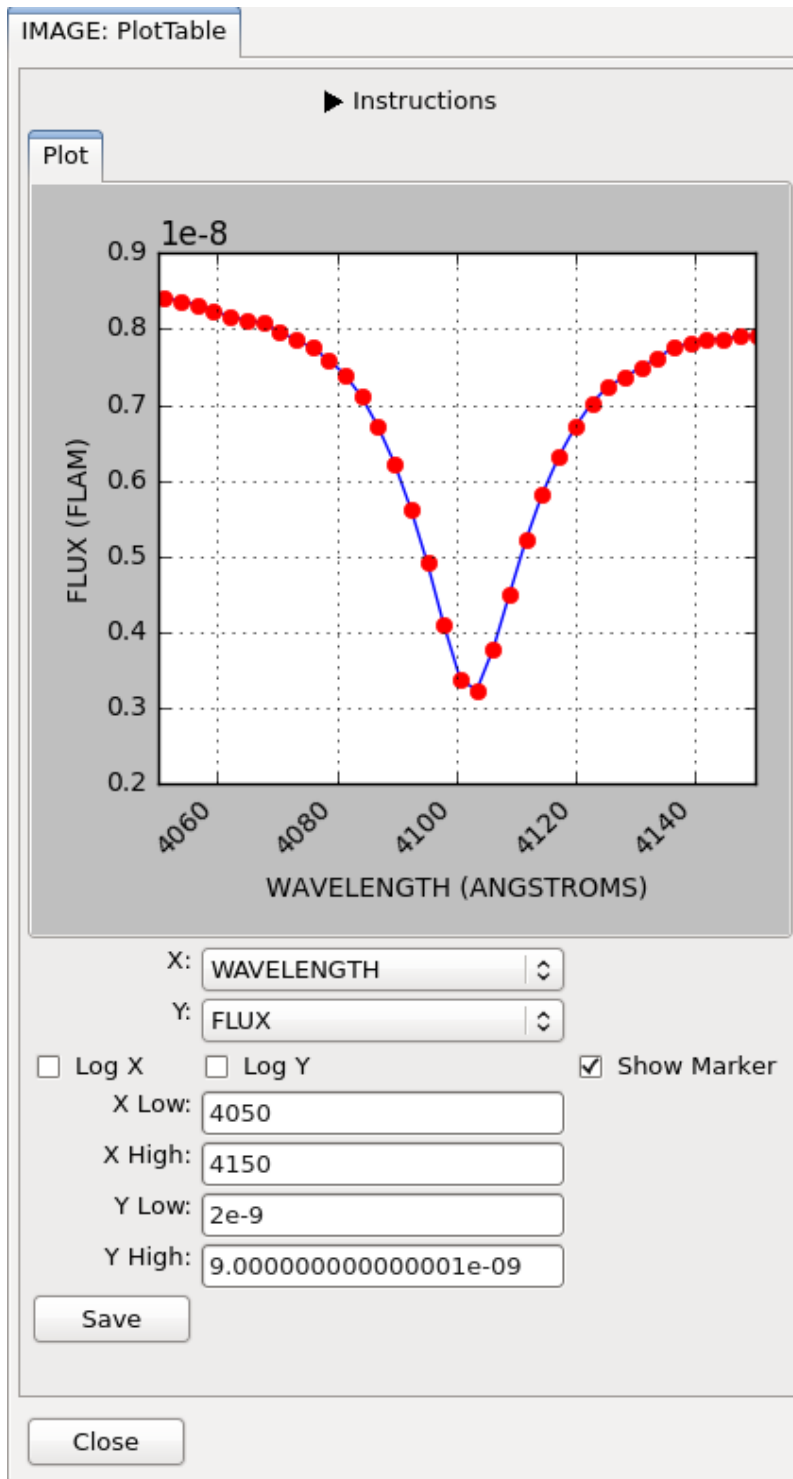

Fig. 23: Alpha-composing an image.

- The preview window is just a ginga widget, so all the usual bindings apply; you can set color maps, cut levels, etc. with the mouse and key bindings.

PlotTable



two selected columns in a table.

A plugin to display basic plot for any

Plugin Type: Local

PlotTable is a local plugin, which means it is associated with a channel. An instance can be opened for each channel.

Usage

PlotTable is a plugin designed to plot any two selected columns for a given FITS table HDU (can be accessed via MultiDim). For masked columns, masked data is not shown (even if only one of the (X, Y) pair is masked). It is meant as a way to quickly look at table data and not for detailed scientific analysis.

It is customizable using `~/.ginga/plugin_PlotTable.cfg`, where `~` is your HOME directory:

```
#
# PlotTable plugin preferences file
#
# Place this in file under ~/.ginga with the name "plugin_PlotTable.cfg"

# matplotlib options for plotted line
linewidth = 1
linestyle = '-'
linecolor = 'blue'

# matplotlib options for markers
markersize = 6
markerwidth = 0.5
markerstyle = 'o'
markercolor = 'red'

# Show markers (can also be set in GUI)
show_marker = True

# Table column numbers to plot (can also be set in GUI).
# 0 = row indices, not the first table column
x_index = 1
y_index = 2

# Output file suffix (as accepted by matplotlib)
file_suffix = '.png'
```

Pipeline

Simple data reduction pipeline plugin for Ginga.

Note: This plugin is available but not loaded into Ginga reference viewer by default because it is experimental.

Plugin Type: Local

Pipeline is a local plugin, which means it is associated with a channel. An instance can be opened for each channel.

Usage

It is customizable using `~/.ginga/plugin_Pipeline.cfg`, where `~` is your HOME directory:

```
#
# Pipeline plugin preferences file
#
```

(continues on next page)

(continued from previous page)

```
# Place this in file under ~/.ginga with the name "plugin_Pipeline.cfg"

num_threads = 4
```

ScreenShot

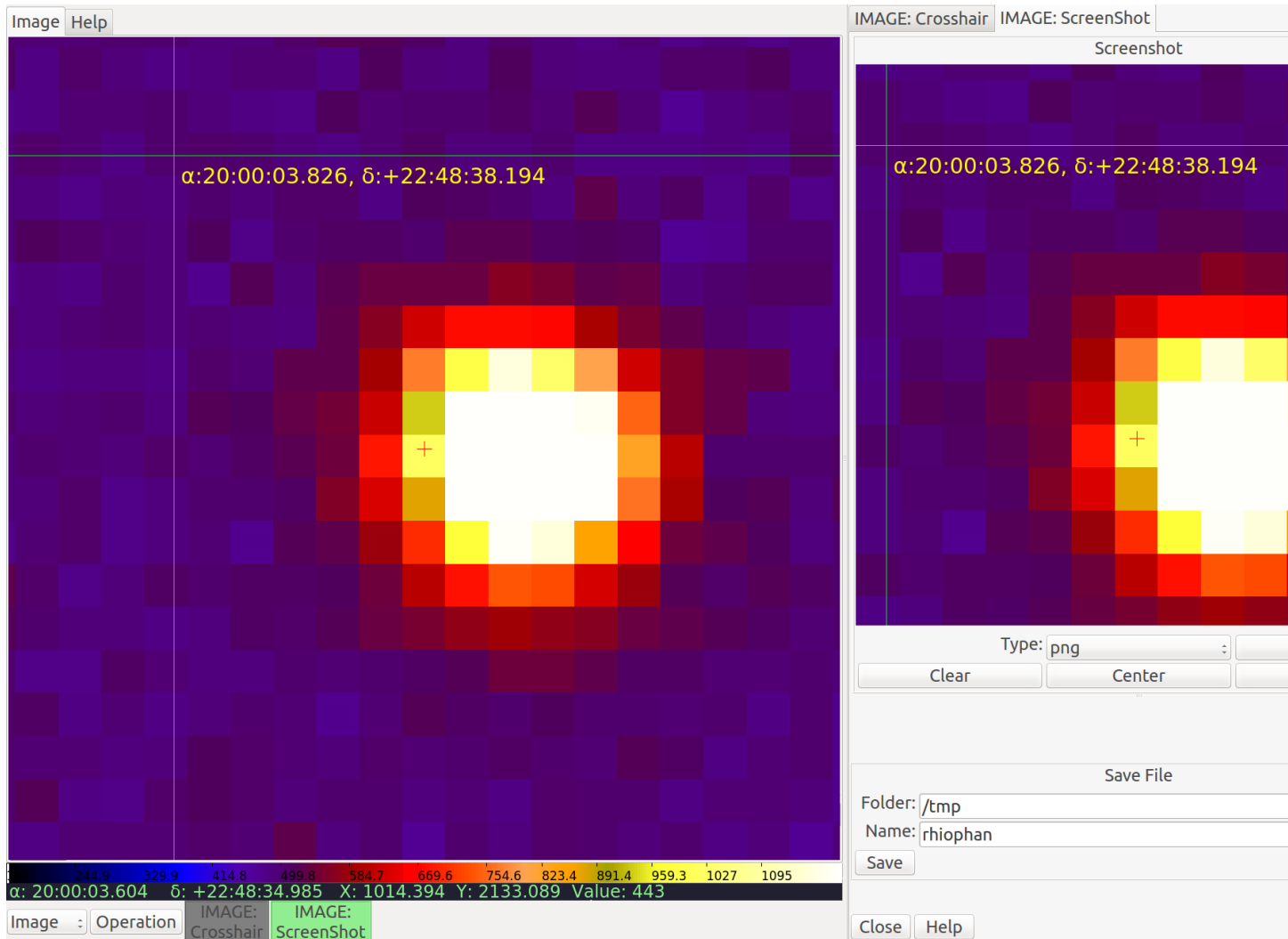

Capture PNG or JPEG images of the channel viewer image.

Usage

1. Select the RGB graphics type for the snap from the “Type” combo box.
2. Press “Snap” when you have the channel image the way you want to capture it.

A copy of the RGB image will be loaded into the `ScreenShot` viewer. You can pan and zoom within the `ScreenShot` viewer like a normal GINGA viewer to examine detail (e.g., see the magnified difference between JPEG and PNG formats).

3. Repeat (1) and (2) until you have the image you want.
4. Enter a valid path for a new file into the “Folder” text box.

5. Enter a valid name for a new file into the “Name” text box. There is no need to add the file extension; it will be added, if needed.
6. Press the “Save” button. The file will be saved where you specified.

Notes

- PNG offers less artifacts for overlaid graphics, but files are larger than JPEG.
- The “Center” button will center the snap image; “Fit” will set the zoom to fit it to the window; and “Clear” will clear the image.
- Press “1” in the screenshot viewer to zoom to 100% pixels.

5.6 Customizing Ginga

One of the primary guiding concepts behind the Ginga project is to provide convenient ways to build custom viewers. The reference viewer embodies this concept through the use of a flexible layout engine and the use of plugins to implement all the major user interface features. By modifying or replacing the layout and adding, subclassing or removing plugins you can completely change the look, feel and operation of the reference viewer.

This chapter explains how you can customize the Ginga reference viewer in various ways, as a user or a developer.

5.6.1 Configuration Options

Ginga examines a configuration directory on startup to check for any configuration files or customization of the default behavior.

Note: The configuration area is determined first by examining the environment variable `GINGA_HOME`. If that is not set, then `$HOME/.ginga` (Mac OS X, Linux) or `$HOMEDRIVE:$HOMEPATH\\.ginga` (Windows) will be used.

Examples of the types of configuration files with comments describing the effects of the parameters can be found in `.../ginga/examples/configs`. Many of the plugins have their own configuration file, with preferences that are only changed via that file. You can copy an example configuration file to your Ginga settings area and change the settings to your liking.

Usually it is sufficient to simply close the plugin and open it again to pick up any settings changes, but some changes may require a viewer restart to take effect.

Channels also use configuration files to store many different settings for the channel viewer windows. When a channel is created, the reference viewer looks to see if there is a configuration file for that channel in the configuration area; if so, the settings therein are used to configure it. If not, the settings for the generic startup channel “Image” are used to configure the new channel. The “Preferences” plugin can be used to set many of the channel settings. If you set these for the “Image” channel and use the “Save” button, other channels will inherit them. You can also manually copy the example file from `.../ginga/examples/configs/channel_Image.cfg` to your configuration area and edit it if you prefer.

5.6.2 Saving the workspace layout between sessions

By default, Ginga will write its window size, position and some layout information to a “layout” file in the configuration directory when the program is closed. Upon a subsequent startup Ginga will attempt to restore the window to the saved configuration. If this behavior is not desired you can add the option `save_layout = False` to your `general.cfg` file in the Ginga configuration directory.

There is a sample `general.cfg` file in `.../ginga/examples/configs`.

Invoking the program with the `--norestore` option also prevents it from reading the saved layout file. This may be needed in some cases when the layout changes in an incompatible way between when the program was last stopped and when it was started again.

5.6.3 Rebinding Controls

One configuration file that many users will be interested in is the one controlling how keyboard and mouse/touch bindings are assigned. This is handled by the configuration file `bindings.cfg`. Several examples are stored in `.../ginga/examples/bindings`, including an example for users familiar with the ds9 mouse controls, and an example for users using a touchpad without a mouse (pinch zoom and scroll panning). Simply copy the appropriate file to your Ginga settings area as `bindings.cfg`.

5.6.4 Customizing the Reference Viewer During Initialization

The reference viewer can be customized during viewer initialization using a module called `ginga_config`, which can be anywhere in the user's Python import path, including in the Ginga configuration folder described above (e.g. `$HOME/.ginga/ginga_config.py`).

Specifically, this file will be imported and two methods will be run if defined: `pre_gui_config(ginga_shell)` and `post_gui_config(ginga_shell)`. The parameter to each function is the main viewer shell. These functions can be used to define a different viewer layout, add or remove plugins, add menu entries, add custom image or star catalogs, etc. We will refer back to these functions in the sections below.

5.6.5 Workspace configuration

Ginga has a flexible table-driven layout scheme for dynamically creating workspaces and mapping the available plugins to workspaces. By changing a couple of tables via `ginga_config.pre_gui_config()` you can change the way Ginga looks and presents its content.

If you examine the module `ginga.rv.main` you will find a layout table called `default_layout`:

```
default_layout = ['seq', {}],
                  ['vbox', dict(name='top', width=1400, height=700),
                   dict(row=['hbox', dict(name='menu')],
                        stretch=0),
                   dict(row=['hpanel', dict(name='hpn1'),
                             ['ws', dict(name='left', wstype='tabs',
                                           width=300, height=-1, group=2),
                                # (tabname, layout), ...
                                [('"Info", ['vpanel', {}],
                                     ['ws', dict(name='uleft', wstype='stack',
                                                   height=250, group=3)],
                                     ['ws', dict(name='lleft', wstype='tabs',
                                                   height=330, group=3)],
                                ]
                                )]],
                             )]],
                   ['vbox', dict(name='main', width=600),
                   dict(row=['ws', dict(name='channels', wstype='tabs',
                                           group=1, use_toolbar=True)],
                        stretch=1),
                   dict(row=['ws', dict(name='cbar', wstype='stack',
                                           group=99)], stretch=0),
```

(continues on next page)

(continued from previous page)

```

dict(row=['ws', dict(name='readout', wstype='stack',
                    group=99)], stretch=0),
dict(row=['ws', dict(name='operations', wstype='stack',
                    group=99)], stretch=0),
],
['ws', dict(name='right', wstype='tabs',
            width=400, height=-1, group=2),
 # (tabname, layout), ...
 ["Dialogs", ['ws', dict(name='dialogs', wstype='tabs',
                        group=2)
                ]
            )]
], stretch=1),
dict(row=['ws', dict(name='toolbar', wstype='stack',
                    height=40, group=2)],
      stretch=0),
dict(row=['hbox', dict(name='status')], stretch=0),
]]

```

This rather arcane-looking table defines the precise layout of the reference viewer shell, including how many workspaces it will have, their characteristics, how they are organized, and their names.

The key point in this section is that you can modify this table or replace it entirely with one of your own design and set it in the `pre_gui_config()` method described above:

```

my_layout = [
    ...
]

def pre_gui_config(ginga_shell):
    ...

    ginga_shell.set_layout(my_layout)

```

If done in the `pre_gui_config()` method (as shown) the new layout will be the one that is used when the GUI is constructed.

Format of the Layout Table

The table consists of a nested list of sublists, tuples and/or dictionaries. The first item in a sublist indicates the type of the container to be constructed. The following types are available:

- `seq`: defines a sequence of top-level windows to be created
- `hpanel`: a horizontal panel of containers, with handles to size them
- `vpanel`: a vertical panel of containers, with handles to size them
- `hbox`: a horizontal panel of containers of fixed size
- `vbox`: a vertical panel of containers of fixed size
- `ws`: a workspace that allows a plugin or a channel viewer to be loaded into it. A workspace can be configured in four ways: as a tabbed notebook (`wstype="tabs"`), as a stack (`wstype="stack"`), as an MDI (Multiple Document Interface, `wstype="mdi"`) or a grid (`wstype="grid"`).
- `widget`: a preconstructed widget passed in.

In every case the second item in the sublist is a dictionary that provides some optional parameters that modify the characteristics of the container. If there is no need to override the default parameters the dictionary can simply be empty. The optional third and following items are specifications for nested content.

All types of containers honor the following parameters:

- **width:** can specify a desired width in pixels for the container.
- **height:** can specify a desired height in pixels for the container.
- **name:** specifies a mapping of a name to the created container widget. The name is important especially for workspaces, as they may be referred to as an output destination when registering plugins.

Note: In the above example, we define a top-level window consisting of a vbox (named “top”) with 4 layers: a hbox (“menu”), hpanel (“hpn1”), a workspace (“toolbar”) and another hbox (“status”). The main horizontal panel of three containers: a workspace (“left”) with a width of 300 pixels, a vbox (“main”, 700 pixels) and a workspace (“right”, 400 pixels). The “left” workspace is pre-populated with an “Info” tab containing a vertical panel of two workspaces: “uleft” and “lleft” with heights of 300 and 430 pixels, respectively. The “right” workspace is pre-populated with a “Dialogs” tab containing an empty workspace. The “main” vbox is configured with three rows of workspaces: “channels”, “cbar” and “readout”.

Ginga uses some container names in special ways. For example, Ginga looks for a “channels” workspace as the default workspace for creating channels, and the “dialogs” workspace is where most local plugins are instantiated (when activated), by default. These two names should at least be defined somewhere in default_layout.

5.6.6 Auto-Start Plugins

Not all plugins provided by Ginga are automatically started up by default. A plugin can be started automatically in `post_gui_config()` using the `start_global_plugin()` or `start_local_plugin()` methods, as appropriate:

```
def post_gui_config(ginga_shell):
    # Auto start global plugins
    ginga_shell.start_global_plugin('Zoom')
    ginga_shell.start_global_plugin('Header')

    # Auto start local plugin
    ginga_shell.add_channel('Image')
    ginga_shell.start_local_plugin('Image', 'Histogram', None)
```

Alternately, you can also start plugins via the command line interface using `--plugins` and `--modules` for local and global plugins, respectively. To load multiple plugins at once, use a comma-separated list. For example:

```
ginga --plugins=MyLocalPlugin,Imexam --modules=MyGlobalPlugin
```

5.6.7 Adding Plugins

A plugin can be added to the reference viewer in `pre_gui_config()` using the `add_plugin()` method with a specification (“spec”) for the plugin:

```
from ginga.misc.Bunch import Bunch

def pre_gui_config(ginga_shell):
    ...
```

(continues on next page)

(continued from previous page)

```
spec = Bunch(module='DQCheck', klass='DQCheck', workspace='dialogs',
             category='Utils', ptype='local')
ginga_shell.add_plugin(spec)
```

The above call would try to load a local plugin called “DQCheck” from a module called “DQCheck”. When invoked from the Operations menu it would occupy a spot in the “dialogs” workspace (see layout discussion above).

Other keywords that can be used in a spec:

- Global plugins use `ptype='global'`.
- If a plugin should be hidden from the menus (e.g. it is started under program control, not by the user), specify `hidden=True`.
- If the plugin should be started when the program starts, specify `start=True`.
- To use a different name in the menu for starting the plugin, specify `menu="Custom Name"`.
- To use a different name in the tab that is showing the plugin GUI, specify `tab="Tab Name"`.
- To prevent a control icon from appearing in the Operations plugin manager tray specify `optray=False`.

5.6.8 Disabling Plugins

Both local and global plugins can be disabled (thus, not shown in the reference viewer) using the `--disable-plugins` option in the command line interface. To remove multiple plugins at once, use a comma-separated list. For example:

```
ginga --disable-plugins=Zoom,Compose
```

Alternately, plugins can also be disabled via `general.cfg` configuration file. For example:

```
disable_plugins = "Zoom,Compose"
```

Some plugins, like Operations, when disabled, may result in inconvenient GUI experience.

5.6.9 Making a Custom Startup Script

You can make a custom startup script to make the same reference viewer configuration available without relying on the `ginga_config` module in a personal settings area. To do this we make use of the `main` module:

```
import sys
from ginga.rv.main import ReferenceViewer
from optparse import OptionParser

my_layout = [ ... ]

plugins = [ ... ]

if __name__ == "__main__":
    viewer = ReferenceViewer(layout=my_layout)
    # add plugins
    for spec in plugins:
        viewer.add_plugin(spec)
```

(continues on next page)

(continued from previous page)

```
# Parse command line options with optparse module
usage = "usage: %prog [options] cmd [args]"
optprs = OptionParser(usage=usage)
viewer.add_default_options(optprs)

(options, args) = optprs.parse_args(sys_argv[1:])

viewer.main(options, args)
```

5.7 Developing with Ginga

- `modindex`

Developers interested in using Ginga in their project will probably follow one of two logical development paths:

- using Ginga toolkit classes in a program of their own design, or
- starting with the full-featured reference viewer that comes with Ginga and customizing it for some special purpose, typically by modifying one of the plugins or writing a new plugin.

The first approach is probably best for when the developer has a custom application in mind, needs a minimal but powerful viewer or wants to develop an entirely new full-featured viewer. Developers interested in this direction should head over to the chapter on the viewer object (see *Using the Basic Ginga Viewer Object in Python Programs*).

The second approach is probably best for end users or developers that are mostly satisfied with the reference viewer as a general purpose tool and want to add some specific enhancements or functionality. Because the reference viewer is based on a flexible plugin architecture this is fairly straightforward to do.

5.7.1 Writing plugins for the reference viewer

The philosophy behind the design of the reference viewer distributed with the Ginga is that it is simply a flexible layout shell for instantiating instances of the Ginga view widgets described in the earlier section. All of the other important pieces of a modern FITS viewer—a panning widget, information panels, zoom widget, analysis panes—are implemented as plugins: encapsulated modules that interface with the viewing shell using a standardized API. This makes it easy to customize and to add, change or remove functionality in a very modular, flexible way.

The Ginga viewer divides the application window GUI into containers that hold either viewing widgets or plugins. The view widgets are called “channels” in the viewer nomenclature, and are a means of organizing images in the viewer, functioning much like “frames” in other viewers. A channel has a name and maintains its own history of images that have cycled through it. The user can create new channels as needed. For example, they might use different channels for different kinds of images: camera vs. spectrograph, or channels organized by CCD, or by target, or raw data vs. quick look, etc. In the default layout, the channel tabs are in the large middle pane, while the plugins occupy the left and right panes. Other layouts are possible, by simply changing a table used in the startup script.

Ginga distinguishes between two types of plugin: *global* and *local*. Global plugins are used where the functionality is generally enabled during the entire session with the viewer and where the plugin is active no matter which channel is currently under interaction with the user. Examples of global plugins include a panning view (a small, bird’s-eye view of the image that shows a panning rectangle and allows graphical positioning of the pan region), a zoomed view (that shows an enlarged cutout of the area currently under the cursor), informational displays about world coordinates, FITS headers, thumbnails, etc. Figure *Two global plugins: Pan (top) and Info (bottom), shown sharing a tab*, shows an example of two global plugins occupying a notebook tab.

Local plugins are used for modal operations with images in specific channels. For example, the Pick plugin is used to perform stellar evaluation of objects, finding the center of the object and giving informational readings of the exact

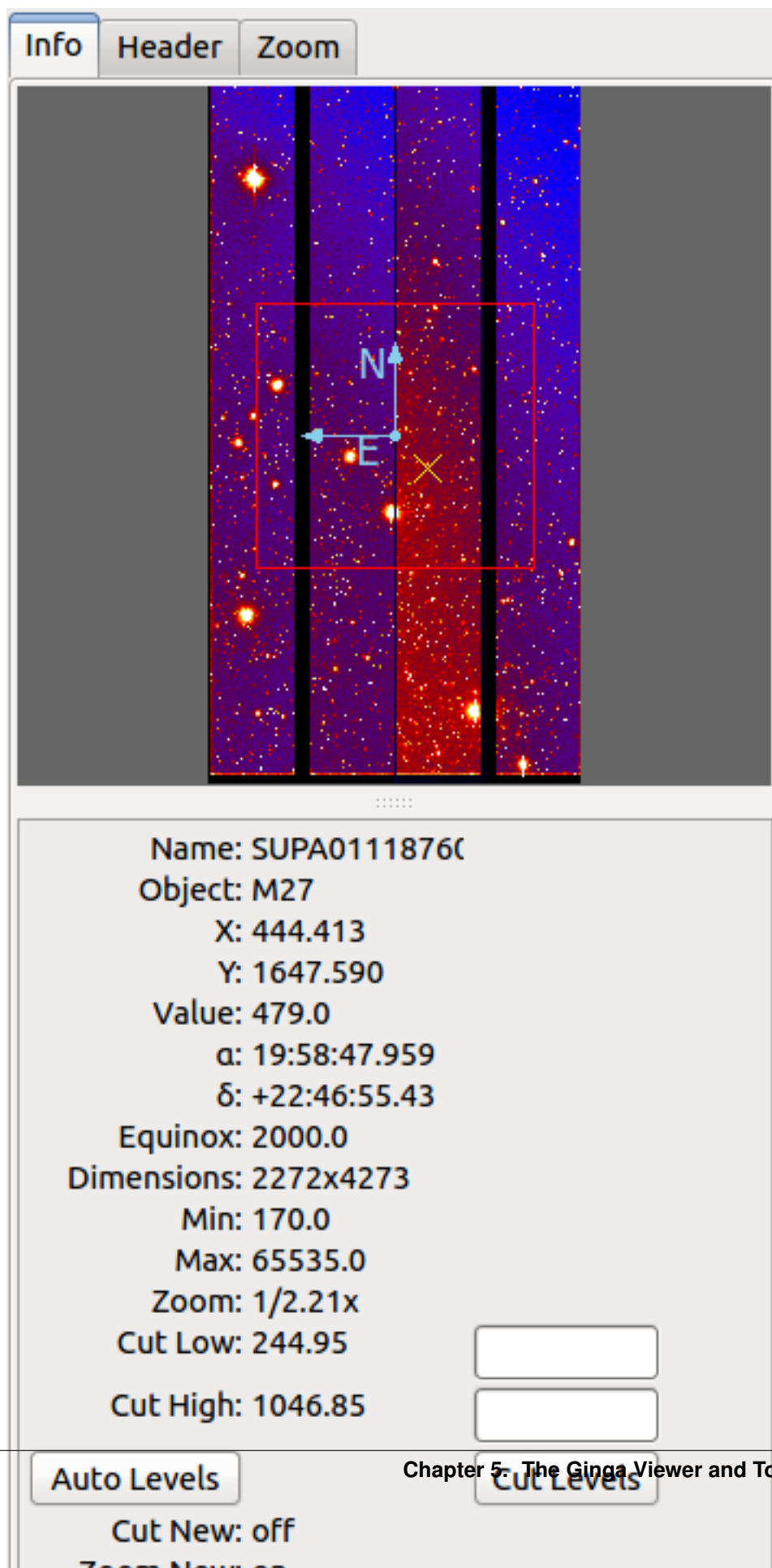

celestial coordinates, image quality, etc. The Pick plugin is only visible while the user has it open, and does not capture the mouse actions unless the channel it is operating on is selected. Thus one can have two different Pick operations going on concurrently on two different channels, for example, or a Pick operation in a camera channel, and a Cuts (line cuts) operation on a spectrograph channel. Figure *The Pick local plugin, shown occupying a tab*. shows an example of the Pick local plugin occupying a notebook tab.

Anatomy of a Local Ginga Plugin

Let's take a look at a local plugin to understand the API for interfacing to the Ginga shell. In Listing 2, we show a stub for a local plugin.

```
from ginga import GingaPlugin

class MyPlugin(GingaPlugin.LocalPlugin):

    def __init__(self, fv, fitsimage):
        super(MyPlugin, self).__init__(fv, fitsimage)

    def build_gui(self, container):
        pass

    def start(self):
        pass

    def stop(self):
        pass

    def pause(self):
        pass

    def resume(self):
        pass

    def redo(self):
        pass

    def __str__(self):
        return 'myplugin'
```

A little more fleshed out example: MyLocalPlugin

This is a skeleton for a local plugin. It is also good example of something that actually runs and can be copied as a template for a local plugin. This plugin is distributed with the Ginga package and can be loaded and invoked from a terminal:

```
$ ginga -plugins=MyLocalPlugin -loglevel=20 -log=/tmp/ginga.log
```

The plugin will be accessible via the “Operation” button in the Plugin Manager bar.

```
from ginga import GingaPlugin
from ginga.misc import Widgets

# import any other modules you want here--it's a python world!

class MyLocalPlugin(GingaPlugin.LocalPlugin):
```

(continues on next page)

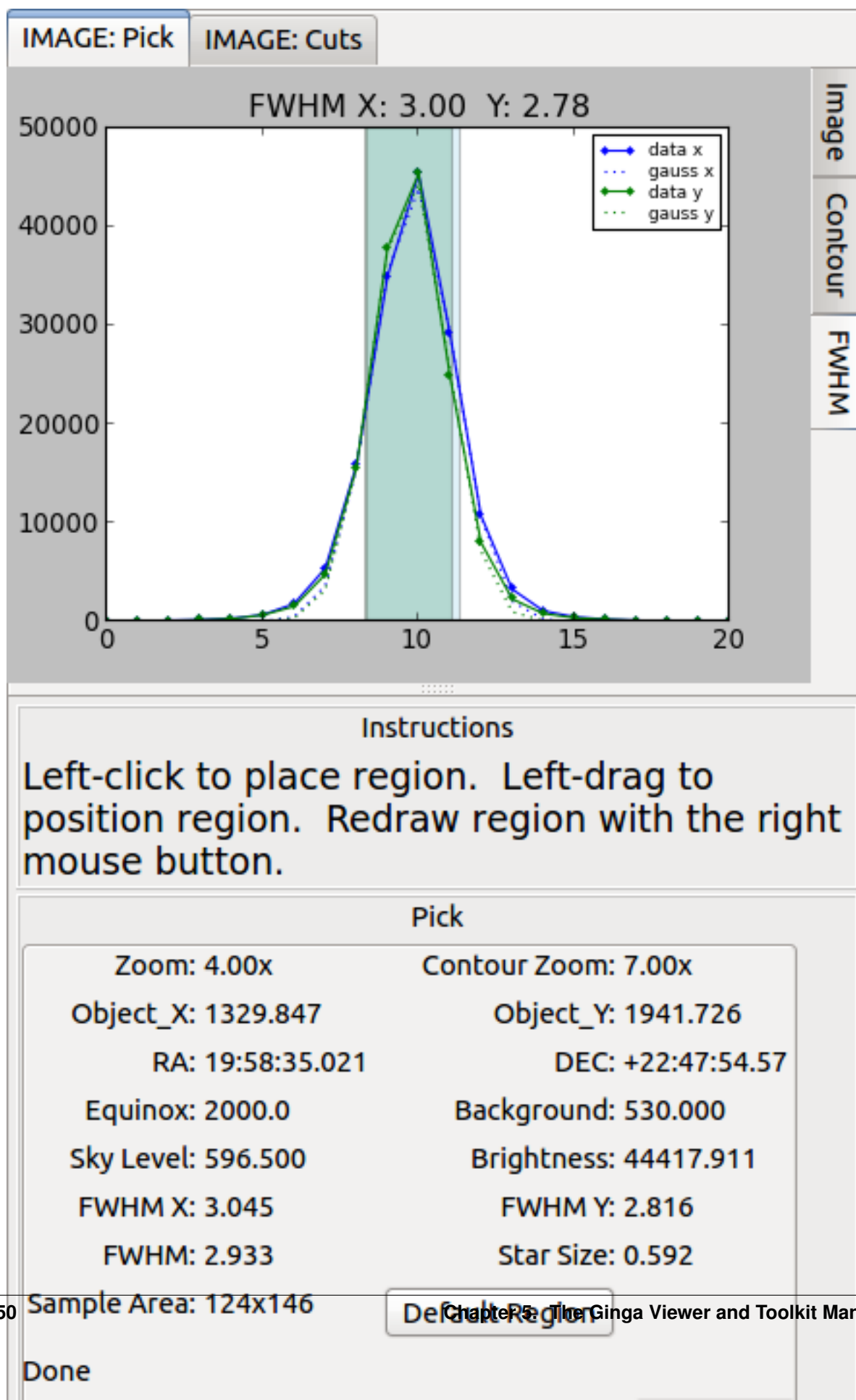

(continued from previous page)

```

def __init__(self, fv, fitsimage):
    """
    This method is called when the plugin is loaded for the first
    time. ``fv`` is a reference to the Ginga (reference viewer) shell
    and ``fitsimage`` is a reference to the specific ImageViewCanvas
    object associated with the channel on which the plugin is being
    invoked.
    You need to call the superclass initializer and then do any local
    initialization.
    """
    super(MyLocalPlugin, self).__init__(fv, fitsimage)

    # your local state and initialization code goes here

def build_gui(self, container):
    """
    This method is called when the plugin is invoked. It builds the
    GUI used by the plugin into the widget layout passed as
    ``container``.
    This method may be called many times as the plugin is opened and
    closed for modal operations. The method may be omitted if there
    is no GUI for the plugin.

    This specific example uses the GUI widget set agnostic wrappers
    to build the GUI, but you can also just as easily use explicit
    toolkit calls here if you only want to support one widget set.
    """
    top = Widgets.VBox()
    top.set_border_width(4)

    # this is a little trick for making plugins that work either in
    # a vertical or horizontal orientation. It returns a box container,
    # a scroll widget and an orientation ('vertical', 'horizontal')
    vbox, sw, orientation = Widgets.get_oriented_box(container)
    vbox.set_border_width(4)
    vbox.set_spacing(2)

    # Take a text widget to show some instructions
    self.msgFont = self.fv.getFont("sansFont", 12)
    tw = Widgets.TextArea(wrap=True, editable=False)
    tw.set_font(self.msgFont)
    self.tw = tw

    # Frame for instructions and add the text widget with another
    # blank widget to stretch as needed to fill emp
    fr = Widgets.Frame("Instructions")
    vbox2 = Widgets.VBox()
    vbox2.add_widget(tw)
    vbox2.add_widget(Widgets.Label(''), stretch=1)
    fr.set_widget(vbox2)
    vbox.add_widget(fr, stretch=0)

    # Add a spacer to stretch the rest of the way to the end of the
    # plugin space
    spacer = Widgets.Label('')
    vbox.add_widget(spacer, stretch=1)

```

(continues on next page)

(continued from previous page)

```

# scroll bars will allow lots of content to be accessed
top.add_widget(sw, stretch=1)

# A button box that is always visible at the bottom
btns = Widgets.HBox()
btns.set_spacing(3)

# Add a close button for the convenience of the user
btn = Widgets.Button("Close")
btn.add_callback('activated', lambda w: self.close())
btns.add_widget(btn, stretch=0)
btns.add_widget(Widgets.Label(''), stretch=1)
top.add_widget(btns, stretch=0)

# Add our GUI to the container
container.add_widget(top, stretch=1)
# NOTE: if you are building a GUI using a specific widget toolkit
# (e.g. Qt) GUI calls, you need to extract the widget or layout
# from the non-toolkit specific container wrapper and call on that
# to pack your widget, e.g.:
#cw = container.get_widget()
#cw.addWidget(widget, stretch=1)

def close(self):
    """
    Example close method. You can use this method and attach it as a
    callback to a button that you place in your GUI to close the plugin
    as a convenience to the user.
    """
    cname = self.fv.get_channel_name(self.fitsimage)
    self.fv.stop_local_plugin(cname, str(self))
    return True

def start(self):
    """
    This method is called just after ``build_gui()`` when the plugin
    is invoked. This method may be called many times as the plugin is
    opened and closed for modal operations. This method may be omitted
    in many cases.
    """
    self.tw.set_text("""This plugin doesn't do anything interesting.""")
    self.resume()

def pause(self):
    """
    This method is called when the plugin loses focus.
    It should take any actions necessary to stop handling user
    interaction events that were initiated in ``start()`` or
    ``resume()``.
    This method may be called many times as the plugin is focused
    or defocused. It may be omitted if there is no user event handling
    to disable.
    """
    pass

def resume(self):

```

(continues on next page)

(continued from previous page)

```

    """
    This method is called when the plugin gets focus.
    It should take any actions necessary to start handling user
    interaction events for the operations that it does.
    This method may be called many times as the plugin is focused or
    defocused. The method may be omitted if there is no user event
    handling to enable.
    """
    pass

def stop(self):
    """
    This method is called when the plugin is stopped.
    It should perform any special clean up necessary to terminate
    the operation. The GUI will be destroyed by the plugin manager
    so there is no need for the stop method to do that.
    This method may be called many times as the plugin is opened and
    closed for modal operations, and may be omitted if there is no
    special cleanup required when stopping.
    """
    pass

def redo(self):
    """
    This method is called when the plugin is active and a new
    image is loaded into the associated channel. It can optionally
    redo the current operation on the new image. This method may be
    called many times as new images are loaded while the plugin is
    active. This method may be omitted.
    """
    pass

def __str__(self):
    """
    This method should be provided and should return the lower case
    name of the plugin.
    """
    return 'mylocalplugin'

```

The instance variables “fv” and “fitsimage” will be assigned by the superclass initializer to self.fv and self.fitsimage—these are the reference viewer “shell” and the ginga display object respectively. To interact with the viewer you will be calling methods on one or both of these objects.

The best way to get a feel for these APIs is to look at the source of one of the many plugins distributed with Ginga. Most of them are not very long or complex. Also, a plugin can include any Python packages or modules that it wants and programming one is essentially similar to writing any other Python program.

Launching and Debugging Your Plugin

The easiest way to start out is to create a plugins directory under your ginga configuration area. In a terminal:

```
$ mkdir $HOME/.ginga/plugins
```

Put your plugin in there (a good one to start with is to modify the MyLocalPlugin example that comes with Ginga):

```
$ cd ../ginga/examples/reference-viewer $ cp MyLocalPlugin.py $HOME/.ginga/plugins/MyPlugin.py
```

To load it when the reference viewer starts (and add some logging to stderr as well as to a file):

```
$ ginga -plugins=MyPlugin -loglevel=20 -stderr -log=/tmp/ginga.log
```

To start the plugin from within the reference viewer, use the Plugin Manager bar just below the color and readout bars. Use the “Operation” menu to select your plugin and it should be launched in the right panel.

If you don’t see the name of your plugin in the Operation menu, then there was probably an error trying to load it. Examine the log and search for the name of your plugin—you should find some error message associated with it.

If you select your plugin from the menu, but it doesn’t launch a GUI, there may be a problem or error in the plugin file. Again, examine the log and search for the name of your plugin—you should find some error message associated with it. It may help for you to add some debugging messages to your plugin (either using `self.logger.debug(...)` or simple print statements to stdout) to gauge the progress of building the gui and plugin starting.

If the plugin launches, but encounters an error building the GUI, it should show some error messages (and probably a stack trace) in placeholders in the right panel in the container where it tried to build the GUI or possibly under the Errors tab.

Note: Ginga has a feature for quickly reloading plugins to facilitate rapid debugging cycles. If it is not already running, start the “Command” plugin from the “Plugins” menu in the menu bar. If your plugin launched (but has some error), make sure you have closed your plugin by right clicking (or Control + click on Mac touchpad) on the small box representing your plugin in the Plugin Manager bar and selecting “Stop”. In the Command plugin, use the command “`reload_local <plugin_name>`”—this will reload the python module representing your plugin and you should be able to immediately restart it using the Plugin Manager bar as described above (if the plugin is of the global plugin variety, use the command “`reload_global`” instead).

If you have edited third party modules that are included in the plugin, this will not be enough to pick up those changes.

A more complex example: The Ruler Plugin

Finally, in Listing 3 we show a completed plugin for `Ruler`. The purpose of this plugin to draw triangulation (distance measurement) rulers on the image. For reference, you may want to refer to the ruler shown in *The Ruler local plugin GUI, shown occupying a tab.*

```
#
# Ruler.py -- Ruler plugin for Ginga reference viewer
#
from ginga import GingaPlugin
from ginga.gw import Widgets

class Ruler(GingaPlugin.LocalPlugin):

    def __init__(self, fv, fitsimage):
        # superclass defines some variables for us, like logger
        super(Ruler, self).__init__(fv, fitsimage)

        self.rulecolor = 'green'
        self.layertag = 'ruler-canvas'
        self.ruletag = None

        self.dc = fv.getDrawClasses()
        canvas = self.dc.DrawingCanvas()
        canvas.enable_draw(True)
        canvas.enable_edit(True)
        canvas.set_drawtype('ruler', color='cyan')
        canvas.set_callback('draw-event', self.wcsruler)
        canvas.set_callback('draw-down', self.clear)
```

(continues on next page)

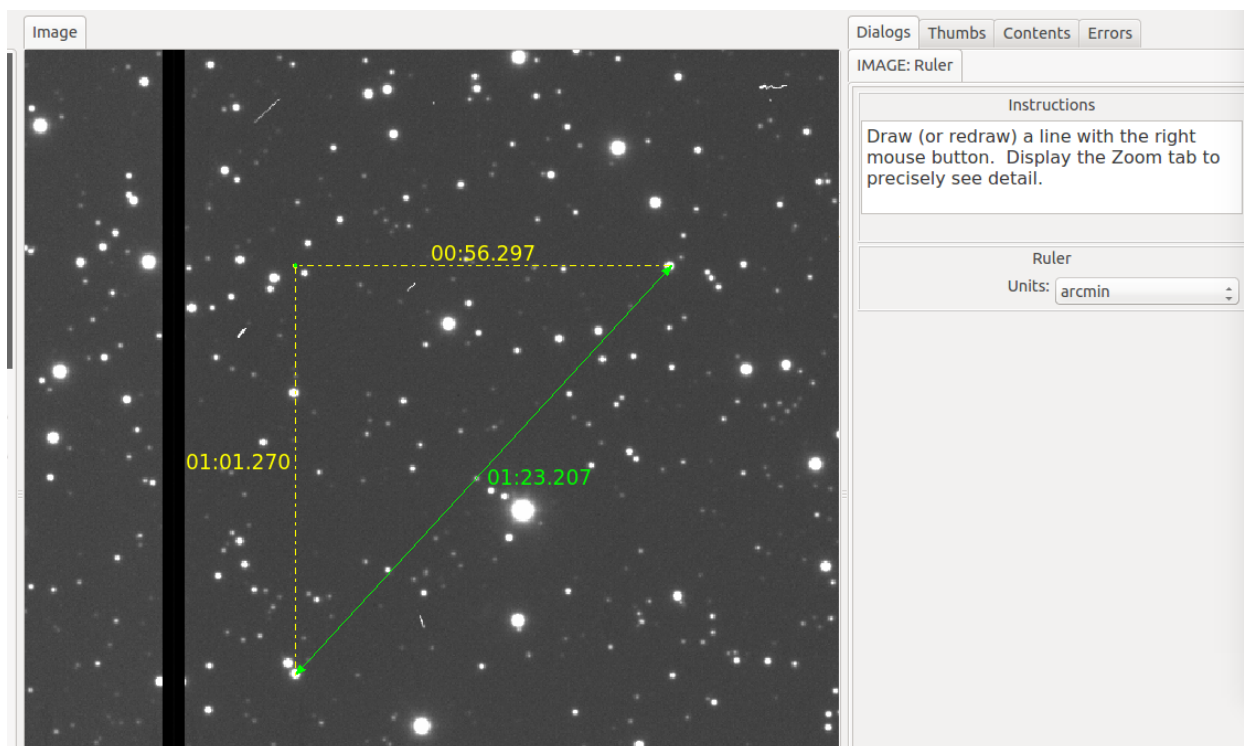

Fig. 26: The Ruler local plugin GUI, shown occupying a tab.

(continued from previous page)

```

canvas.set_callback('edit-event', self.edit_cb)
canvas.set_draw_mode('draw')
canvas.set_surface(self.fitsimage)
canvas.register_for_cursor_drawing(self.fitsimage)
canvas.name = 'Ruler-canvas'
self.canvas = canvas

self.w = None
self.unittypes = ('arcmin', 'degrees', 'pixels')
self.units = 'arcmin'

def build_gui(self, container):
    top = Widgets.VBox()
    top.set_border_width(4)

    vbox, sw, orientation = Widgets.get_oriented_box(container)
    vbox.set_border_width(4)
    vbox.set_spacing(2)

    self.msgFont = self.fv.getFont("sansFont", 12)
    tw = Widgets.TextArea(wrap=True, editable=False)
    tw.set_font(self.msgFont)
    self.tw = tw

    fr = Widgets.Expander("Instructions")
    fr.set_widget(tw)
    vbox.add_widget(fr, stretch=0)

```

(continues on next page)

(continued from previous page)

```

fr = Widgets.Frame("Ruler")

captions = (('Units:', 'label', 'Units', 'combobox'),
            )
w, b = Widgets.build_info(captions, orientation=orientation)
self.w = b

combobox = b.units
for name in self.unittypes:
    combobox.append_text(name)
index = self.unittypes.index(self.units)
combobox.set_index(index)
combobox.add_callback('activated', lambda w, idx: self.set_units())

fr.set_widget(w)
vbox.add_widget(fr, stretch=0)

mode = self.canvas.get_draw_mode()
hbox = Widgets.HBox()
btn1 = Widgets.RadioButton("Draw")
btn1.set_state(mode == 'draw')
btn1.add_callback('activated', lambda w, val: self.set_mode_cb('draw', val))
btn1.set_tooltip("Choose this to draw a ruler")
self.w.btn_draw = btn1
hbox.add_widget(btn1)

btn2 = Widgets.RadioButton("Edit", group=btn1)
btn2.set_state(mode == 'edit')
btn2.add_callback('activated', lambda w, val: self.set_mode_cb('edit', val))
btn2.set_tooltip("Choose this to edit a ruler")
self.w.btn_edit = btn2
hbox.add_widget(btn2)

hbox.add_widget(Widgets.Label(''), stretch=1)
vbox.add_widget(hbox, stretch=0)

spacer = Widgets.Label('')
vbox.add_widget(spacer, stretch=1)

top.add_widget(sw, stretch=1)

btns = Widgets.HBox()
btns.set_spacing(3)

btn = Widgets.Button("Close")
btn.add_callback('activated', lambda w: self.close())
btns.add_widget(btn, stretch=0)
btns.add_widget(Widgets.Label(''), stretch=1)
top.add_widget(btns, stretch=0)

container.add_widget(top, stretch=1)

def set_units(self):
    index = self.w.units.get_index()
    units = self.unittypes[index]
    self.canvas.set_drawtype('ruler', color='cyan', units=units)

```

(continues on next page)

(continued from previous page)

```

    if self.ruletag is not None:
        obj = self.canvas.getObjectByTag(self.ruletag)
        if obj.kind == 'ruler':
            obj.units = units
            self.canvas.redraw(whence=3)
    return True

def close(self):
    chname = self.fv.get_channelName(self.fitsimage)
    self.fv.stop_local_plugin(chname, str(self))
    return True

def instructions(self):
    self.tw.set_text("""Draw (or redraw) a line with the cursor.

Display the Zoom tab at the same time to precisely see detail while drawing.""")

def start(self):
    self.instructions()
    # start ruler drawing operation
    p_canvas = self.fitsimage.get_canvas()
    if not p_canvas.has_object(self.canvas):
        p_canvas.add(self.canvas, tag=self.layertag)

    self.canvas.delete_all_objects()
    self.resume()

def pause(self):
    self.canvas.ui_setActive(False)

def resume(self):
    self.canvas.ui_setActive(True)
    self.fv.showStatus("Draw a ruler with the right mouse button")

def stop(self):
    # remove the canvas from the image
    p_canvas = self.fitsimage.get_canvas()
    try:
        p_canvas.delete_object_by_tag(self.layertag)
    except:
        pass
    self.canvas.ui_setActive(False)
    self.fv.showStatus("")

def redo(self):
    obj = self.canvas.get_object_by_tag(self.ruletag)
    if obj.kind != 'ruler':
        return True
    # redraw updates ruler measurements
    self.canvas.redraw(whence=3)

def clear(self, canvas, button, data_x, data_y):
    self.canvas.delete_all_objects()
    self.ruletag = None
    return False

```

(continues on next page)

(continued from previous page)

```

def wcsruler(self, surface, tag):
    obj = self.canvas.get_object_by_tag(tag)
    if obj.kind != 'ruler':
        return True
    # remove the old ruler
    try:
        self.canvas.delete_object_by_tag(self.ruletag)
    except:
        pass

    # change some characteristics of the drawn image and
    # save as the new ruler
    self.ruletag = tag
    obj.color = self.rulecolor
    obj.cap = 'ball'
    self.canvas.redraw(whence=3)

def edit_cb(self, canvas, obj):
    self.redo()
    return True

def edit_select_ruler(self):
    if self.ruletag is not None:
        obj = self.canvas.get_object_by_tag(self.ruletag)
        self.canvas.edit_select(obj)
    else:
        self.canvas.clear_selected()
    self.canvas.update_canvas()

def set_mode_cb(self, mode, tf):
    if tf:
        self.canvas.set_draw_mode(mode)
        if mode == 'edit':
            self.edit_select_ruler()
    return True

def __str__(self):
    return 'ruler'

#END

```

This plugin shows a standard design pattern typical to local plugins. Often one is wanting to draw or plot something on top of the image below. The `ImageViewCanvas` widget used by Ginga allows this to be done very cleanly and conveniently by adding a `DrawingCanvas` object to the image and drawing on that. Canvases can be layered on top of each other in a manner analogous to “layers” in an image editing program. Since each local plugin maintains its own canvas, it is very easy to encapsulate the logic for drawing on and dealing with the objects associated with that plugin. We use this technique in the Ruler plugin. When the plugin is loaded (refer to `__init__()` method), it creates a canvas, enables drawing on it, sets the draw type and registers a callback for drawing events. When `start()` is called it adds that canvas to the widget. When `stop()` is called it removes the canvas from the widget (but does not destroy the canvas). `pause()` disables user interaction on the canvas and `resume()` reenables that interaction. `redo()` simply redraws the ruler with new measurements taken from any new image that may have been loaded. In the `__init__()` method you will notice a `setSurface()` call that associates this canvas with a `ImageView`-based widget—this is the key for the canvas to utilize WCS information for correct plotting. All the other methods shown are support methods for doing the ruler drawing operation and interacting with the plugin GUI.

Writing a Global Plugin

The last example was focused on writing a local plugin. Global plugins employ a nearly identical API to that shown in Listing 2, except that the constructor does not take a `fitsimage` parameter. `pause()` and `resume()` can safely be omitted. Like local plugins, `build_gui()` can be omitted if there is no GUI associated with the plugin.

A template: `MyGlobalPlugin`

This is a skeleton for a global plugin, and serves as a decent example of something that can be copied as a template for a global plugin. This plugin is distributed with the Ginga package and can be loaded and invoked from a terminal:

```
$ ginga -modules=MyGlobalPlugin -loglevel=20 -log=/tmp/ginga.log
```

The plugin will be started at program startup and can be seen in the “MyGlobalPlugin” tab in the right panel. Watch the status message as you create new channels, delete channels or load images into channels.

```
from ginga import GingaPlugin
from ginga.misc import Widgets

# import any other modules you want here--it's a python world!

class MyGlobalPlugin(GingaPlugin.GlobalPlugin):

    def __init__(self, fv):
        """
        This method is called when the plugin is loaded for the first
        time. ``fv`` is a reference to the Ginga (reference viewer) shell.

        You need to call the superclass initializer and then do any local
        initialization.
        """
        super(MyGlobalPlugin, self).__init__(fv)

        # Your initialization here

        # Create some variables to keep track of what is happening
        # with which channel
        self.active = None

        # Subscribe to some interesting callbacks that will inform us
        # of channel events. You may not need these depending on what
        # your plugin does
        fv.set_callback('add-channel', self.add_channel)
        fv.set_callback('delete-channel', self.delete_channel)
        fv.set_callback('active-image', self.focus_cb)

    def build_gui(self, container):
        """
        This method is called when the plugin is invoked. It builds the
        GUI used by the plugin into the widget layout passed as
        ``container``.
        This method could be called several times if the plugin is opened
        and closed. The method may be omitted if there is no GUI for the
        plugin.

        This specific example uses the GUI widget set agnostic wrappers
        to build the GUI, but you can also just as easily use explicit
```

(continues on next page)

(continued from previous page)

```

toolkit calls here if you only want to support one widget set.
"""
top = Widgets.VBox()
top.set_border_width(4)

# this is a little trick for making plugins that work either in
# a vertical or horizontal orientation. It returns a box container,
# a scroll widget and an orientation ('vertical', 'horizontal')
vbox, sw, orientation = Widgets.get_oriented_box(container)
vbox.set_border_width(4)
vbox.set_spacing(2)

# Take a text widget to show some instructions
self.msgFont = self.fv.getFont("sansFont", 12)
tw = Widgets.TextArea(wrap=True, editable=False)
tw.set_font(self.msgFont)
self.tw = tw

# Frame for instructions and add the text widget with another
# blank widget to stretch as needed to fill emp
fr = Widgets.Frame("Status")
vbox2 = Widgets.VBox()
vbox2.add_widget(tw)
vbox2.add_widget(Widgets.Label(''), stretch=1)
fr.set_widget(vbox2)
vbox.add_widget(fr, stretch=0)

# Add a spacer to stretch the rest of the way to the end of the
# plugin space
spacer = Widgets.Label('')
vbox.add_widget(spacer, stretch=1)

# scroll bars will allow lots of content to be accessed
top.add_widget(sw, stretch=1)

# A button box that is always visible at the bottom
btns = Widgets.HBox()
btns.set_spacing(3)

# Add a close button for the convenience of the user
btn = Widgets.Button("Close")
btn.add_callback('activated', lambda w: self.close())
btns.add_widget(btn, stretch=0)
btns.add_widget(Widgets.Label(''), stretch=1)
top.add_widget(btns, stretch=0)

# Add our GUI to the container
container.add_widget(top, stretch=1)
# NOTE: if you are building a GUI using a specific widget toolkit
# (e.g. Qt) GUI calls, you need to extract the widget or layout
# from the non-toolkit specific container wrapper and call on that
# to pack your widget, e.g.:
#cw = container.get_widget()
#cw.addWidget(widget, stretch=1)

def get_channel_info(self, fitsimage):
    chname = self.fv.get_channelName(fitsimage)

```

(continues on next page)

(continued from previous page)

```

        chinfo = self.fv.get_channelInfo(chname)
        return chinfo

    def set_info(self, text):
        self.tw.set_text(text)

# CALLBACKS

    def add_channel(self, viewer, chinfo):
        """
        Callback from the reference viewer shell when a channel is added.
        """
        self.set_info("Channel '%s' has been added" % (
            chinfo.name))
        # Register for new image callbacks on this channel's canvas
        fitsimage = chinfo.fitsimage
        fitsimage.set_callback('image-set', self.new_image_cb)

    def delete_channel(self, viewer, chinfo):
        """
        Callback from the reference viewer shell when a channel is deleted.
        """
        self.set_info("Channel '%s' has been deleted" % (
            chinfo.name))
        return True

    def focus_cb(self, viewer, fitsimage):
        """
        Callback from the reference viewer shell when the focus changes
        between channels.
        """
        chinfo = self.get_channel_info(fitsimage)
        chname = chinfo.name

        if self.active != chname:
            # focus has shifted to a different channel than our idea
            # of the active one
            self.active = chname
            self.set_info("Focus is now in channel '%s'" % (
                self.active))
        return True

    def new_image_cb(self, fitsimage, image):
        """
        Callback from the reference viewer shell when a new image has
        been added to a channel.
        """
        chinfo = self.get_channel_info(fitsimage)
        chname = chinfo.name

        # Only update our GUI if the activity is in the focused
        # channel
        if self.active == chname:
            imname = image.get('name', 'NONAME')
            self.set_info("A new image '%s' has been added to channel %s" % (
                imname, chname))
        return True

```

(continues on next page)

(continued from previous page)

```
def start(self):
    """
    This method is called just after ``build_gui()`` when the plugin
    is invoked. This method could be called more than once if the
    plugin is opened and closed. This method may be omitted
    in many cases.
    """
    pass

def stop(self):
    """
    This method is called when the plugin is stopped.
    It should perform any special clean up necessary to terminate
    the operation. This method could be called more than once if
    the plugin is opened and closed, and may be omitted if there is no
    special cleanup required when stopping.
    """
    pass

def close(self):
    self.fv.stop_global_plugin(str(self))
    return True

def __str__(self):
    """
    This method should be provided and should return the lower case
    name of the plugin.
    """
    return 'myglobalplugin'
```

Writing Separately Installable Plugins

If you want to distribute your plugin(s) as a separately installable package and have Ginga discover them when it starts up, you can use the [Ginga Plugin Template](#) to write your own package that installs plugins.

You can include as many plugins in your package as you want. You write your plugins in exactly the same way as described above, and they can be either global or local. For details, clone the repo at the link above and follow the directions in the README.

5.8 Using the Basic Ginga Viewer Object in Python Programs

- modindex

The core design principle of the Ginga project is to make it possible to easily build powerful image viewers in Python with many possible GUI toolkits.

This chapter is for developers who want to use only the Ginga rendering class in a program of their own design (not customizing the reference viewer).

5.8.1 Using the basic rendering class in new programs

Ginga basically follows the Model-View-Controller (MVC) design pattern, that is described in more detail in the chapter on internals (see *Ginga Internals*). The “view” classes are rooted in the base class `ImageView`. Ginga supports backends for different widget sets through various subclasses of this class.

Typically, a developer picks a GUI toolkit that has a supported backend (Gtk 2/3, Qt 4/5, Tk, matplotlib, HTML5 canvas) and writes a GUI program using that widget set with the typical Python toolkit bindings and API. Where they want a image view pane they instantiate the appropriate subclass of `ImageView`, and using the `get_widget()` call extract the native widget and insert it into the GUI layout. A reference should also be kept to the view object, as this is typically what you will be calling methods on to control the viewer.

Ginga does not create any additional GUI components beyond the image pane itself, however it does provide a standard set of keyboard and mouse bindings on the host widget that can be enabled, disabled or changed. The user interface bindings are configurable via a pluggable `Bindings` class which constitutes the “controller” part of the MVC design. There are a plethora of callbacks that can be registered, allowing the user to create their own custom user interface for manipulating the view. Of course, the developer can add many different GUI widgets from the selected toolkit to supplement or replace these built in controls.

Listing 1 shows a code listing for a simple graphical FITS viewer built using the subclass `ImageViewCanvas` from the module `ImageViewCanvasQt` (screenshot in Figure *A simple, “bare bones” FITS viewer written in Qt.*) written in around 100 or so lines of Python. It creates a window containing an image view and two buttons. This example will open FITS files dragged and dropped on the image window or via a dialog popped up when clicking the “Open File” button.

```
#
# example1_qt.py -- Simple FITS viewer using the Ginga toolkit and Qt widgets.
#
import sys, os
import logging

from ginga import AstroImage
from ginga.misc import log
from ginga.qtw.QtHelp import QtGui, QtCore
from ginga.qtw.ImageViewCanvasQt import ImageViewCanvas

class FitsViewer(QtGui.QMainWindow):

    def __init__(self, logger):
        super(FitsViewer, self).__init__()
        self.logger = logger

        fi = ImageViewCanvas(self.logger, render='widget')
        fi.enable_autocuts('on')
        fi.set_autocut_params('zscale')
        fi.enable_autozoom('on')
        fi.set_callback('drag-drop', self.drop_file)
        fi.set_bg(0.2, 0.2, 0.2)
        fi.ui_setActive(True)
        fi.enable_draw(False)
        self.fitsimage = fi

        bd = fi.get_bindings()
        bd.enable_all(True)

        w = fi.get_widget()
        w.resize(512, 512)
```

(continues on next page)

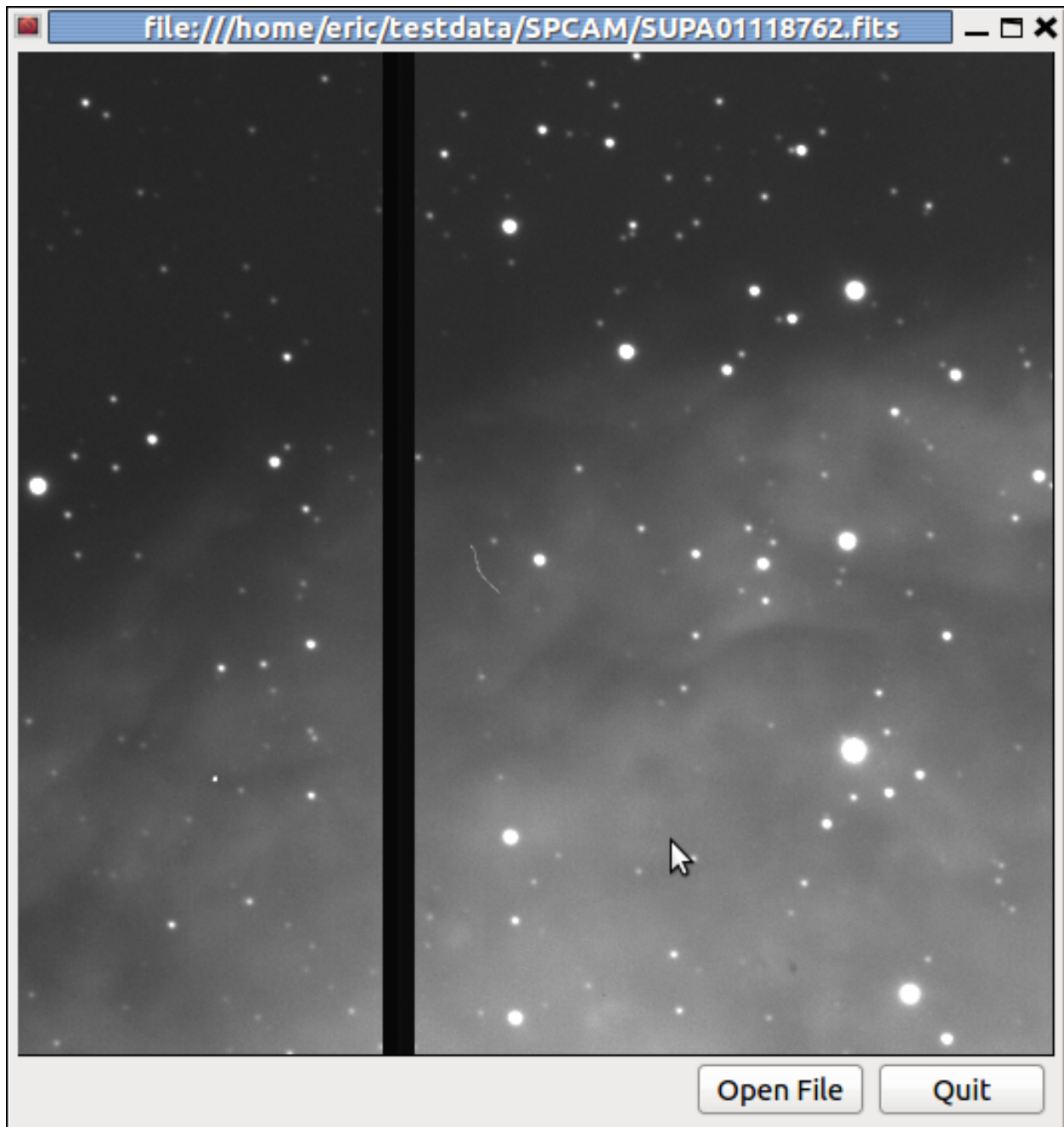

Fig. 27: A simple, “bare bones” FITS viewer written in Qt.

(continued from previous page)

```

vbox = QtGui.QVBoxLayout()
vbox.setContentsMargins(QtCore.QMargins(2, 2, 2, 2))
vbox.setSpacing(1)
vbox.addWidget(w, stretch=1)

hbox = QtGui.QHBoxLayout()
hbox.setContentsMargins(QtCore.QMargins(4, 2, 4, 2))

wopen = QtGui.QPushButton("Open File")
wopen.clicked.connect(self.open_file)
wquit = QtGui.QPushButton("Quit")
wquit.clicked.connect(self.quit)

hbox.addStretch(1)
for w in (wopen, wquit):
    hbox.addWidget(w, stretch=0)

hw = QtGui.QWidget()
hw.setLayout(hbox)
vbox.addWidget(hw, stretch=0)

vw = QtGui.QWidget()
self.setCentralWidget(vw)
vw.setLayout(vbox)

def load_file(self, filepath):
    image = AstroImage.AstroImage(logger=self.logger)
    image.load_file(filepath)
    self.fitsimage.set_image(image)
    self.setWindowTitle(filepath)

def open_file(self):
    res = QtGui.QFileDialog.getOpenFileName(self, "Open FITS file",
                                           ".", "FITS files (*.fits)")

    if isinstance(res, tuple):
        fileName = res[0]
    else:
        fileName = str(res)
    if len(fileName) != 0:
        self.load_file(fileName)

def drop_file(self, fitsimage, paths):
    fileName = paths[0]
    self.load_file(fileName)

def quit(self, *args):
    self.logger.info("Attempting to shut down the application...")
    self.deleteLater()

def main(options, args):

    app = QtGui.QApplication(sys.argv)

    # ginga needs a logger.
    # If you don't want to log anything you can create a null logger by

```

(continues on next page)

(continued from previous page)

```
# using null=True in this call instead of log_stderr=True
logger = log.get_logger("example1", log_stderr=True)

w = FitsViewer(logger)
w.resize(524, 540)
w.show()
app.setActiveWindow(w)
w.raise_()
w.activateWindow()

if len(args) > 0:
    w.load_file(args[0])

app.exec_()

if __name__ == '__main__':
    main(None, sys.argv[1:])
```

Looking at the constructor for this particular viewer, you can see where we create a `ImageViewCanvas` object. On this object we enable automatic cut levels (using the ‘zscale’ algorithm), configure it to auto zoom the image to fit the window and set a callback function for files dropped on the window. We extract the user-interface bindings with `get_bindings()`, and on this object enable standard user interactive controls for all the possible key and mouse operations. We then extract the platform-specific widget (Qt-based, in this case) using `get_widget()` and pack it into a Qt container along with a couple of buttons to complete the viewer.

Scanning down the code a bit, we can see that whether by dragging and dropping or via the click to open, we ultimately call the `load_file()` method to get the data into the viewer. As shown, `load_file` creates an `AstroImage` object (the “model” part of our MVC design). It then passes this object to the viewer via the `set_image()` method. `AstroImage` objects have methods for ingesting data via a file path, an `astropy.io.fits` HDU or a bare Numpy data array.

Many of these sorts of examples for all supported backends are contained in the `examples` directory in the source distribution.

For a list of many methods provided by the viewer object, click on the module index link at the top of this chapter and then click on the link for `ImageViewBase`.

Graphics plotting with Ginga

An `ImageViewCanvas` actually combines a view with a canvas object (in particular a `DrawingCanvas` object). You can get more detail about canvases and the objects they support (see [Ginga Canvas Graphics](#)). A variety of graphical shapes are available, and plotted objects scale, transform and rotate seamlessly with the viewer.

Rendering into Matplotlib Figures

Ginga can also render directly into a Matplotlib Figure, which opens up possibilities for overplotting beyond the limited capabilities of the Ginga canvas items. See the examples under “examples/matplotlib” for ideas, particularly “example4_mpl.py”.

Rendering into HTML5 canvases

Ginga can render onto HTML5 canvases displayed in a web browser. This opens up interesting possibilities for server-based remote viewing tools. See the examples under “examples/pg”, particularly “example2_pg.py”.

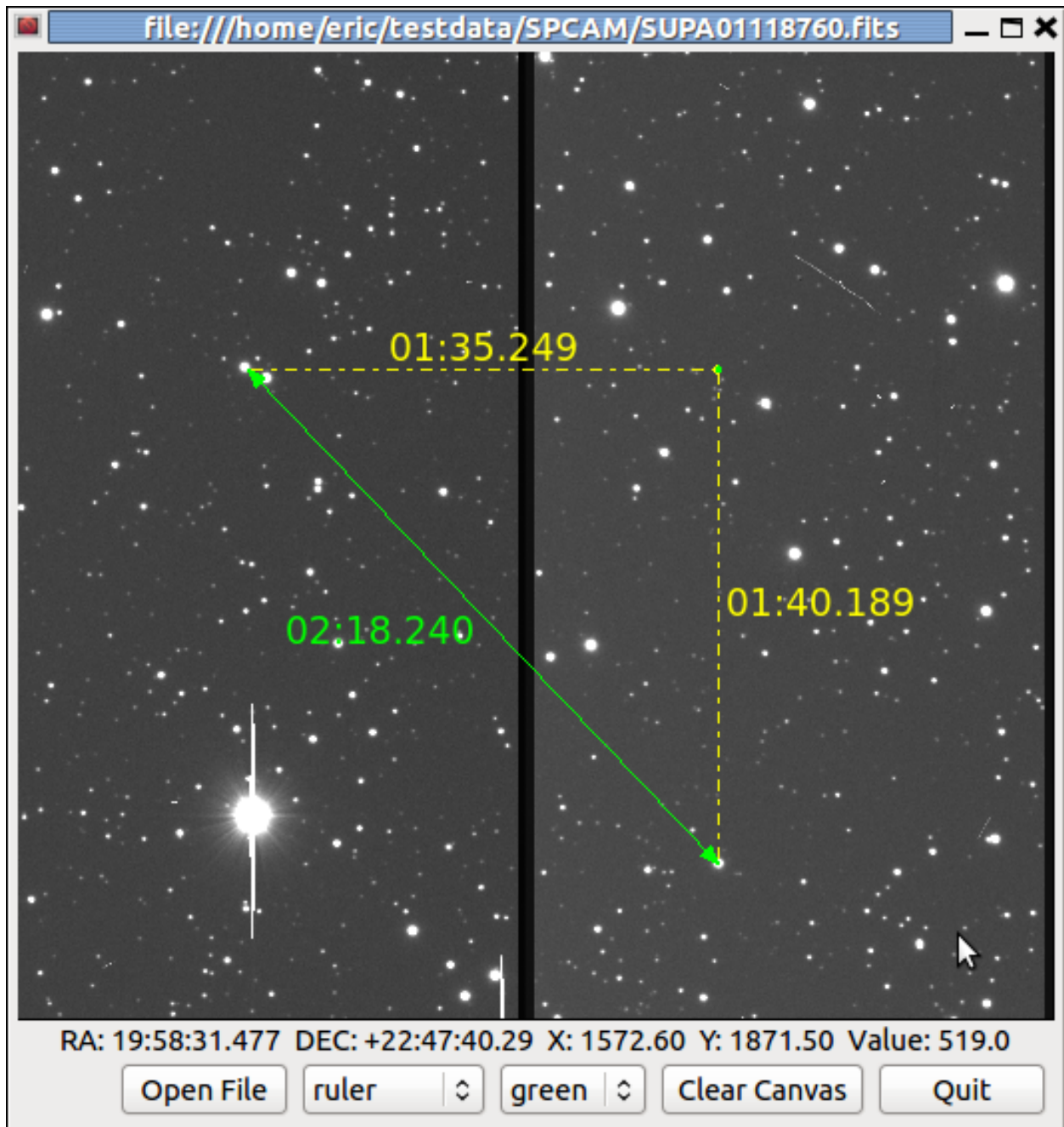

Fig. 28: An example of a `ImageViewCanvas` widget with graphical overlay.

Writing widget toolkit independent code

You can write code that allows the widget set to be abstracted by Ginga’s widget wrappers. This is the same technique used to allow the reference viewer to switch between supported toolkits using the “-t” command line option. Currently only Qt (4/5), Gtk (2/3), and HTML5 (to a more limited degree) are supported, and there are some limitations compared to developing using a native toolkit directly. Nevertheless, the ability to target different platforms just by changing a command line option is a very interesting proposition.

See the examples under “examples/gw”, particularly “example2.py”.

5.9 Ginga Internals

This chapter explains the secret inner workings of Ginga and its classes so that you can subclass them and use them in your own applications.

5.9.1 Introduction

Ginga uses a version of the [Model-View-Controller design pattern](#). The MVC pattern spells out a division of responsibilities and encapsulation where the Model provides various ways to access and interface to the data, the View provides ways to display the data and the Controller provides the methods and user interface hooks for controlling the view.

The Model

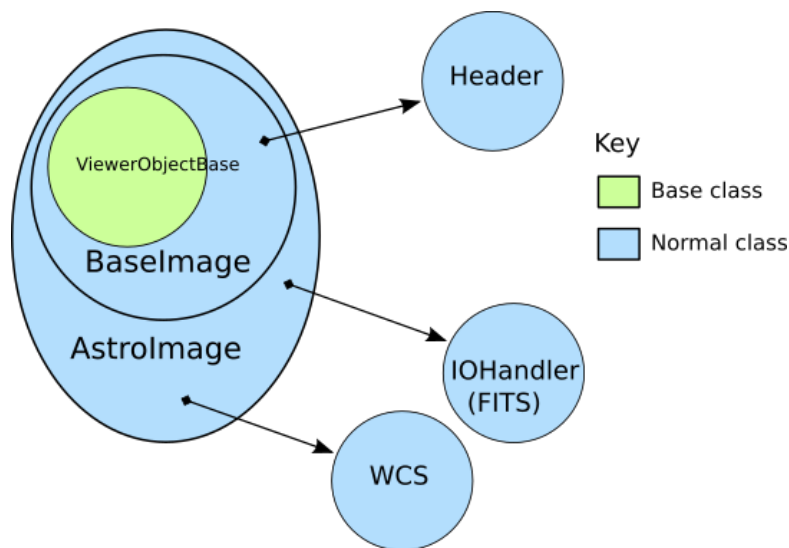

Fig. 29: Hierarchy of Ginga `AstroImage` class

The Model classes are rooted in the base class `BaseImage`. The basic interface to the data is expected to be a Numpy-like array object that is obtained via the `get_data()` method on the model. It also provides methods for obtaining scaled, cutouts and transformed views of the data, and methods for getting and setting key-value like metadata.

There are two subclasses defined on `BaseImage`: `RGBImage` and `AstroImage`. `RGBImage` is used for displaying 3 channel RGB type images such as JPEG, TIFF, PNG, etc. `AstroImage` is the subclass used to represent astronomical images and its organization is shown in Figure [Hierarchy of Ginga `AstroImage` class](#). It has two delegate objects

devoted to handling World Coordinate System transformations and file IO. There is also a mixin class, `LayerImage` that can be used to create layered images with alpha compositing on each layer.

New models can be created, subclassing from `BaseImage` or `AstroImage`. As long as the model *duck types* like a `BaseImage` it can be loaded into a view object with the `set_image()` method. `AstroImage` provides convenience methods for accessing WCS information that may be necessary when using the model in canvas subclasses of a `View` that allow graphics drawing.

The View

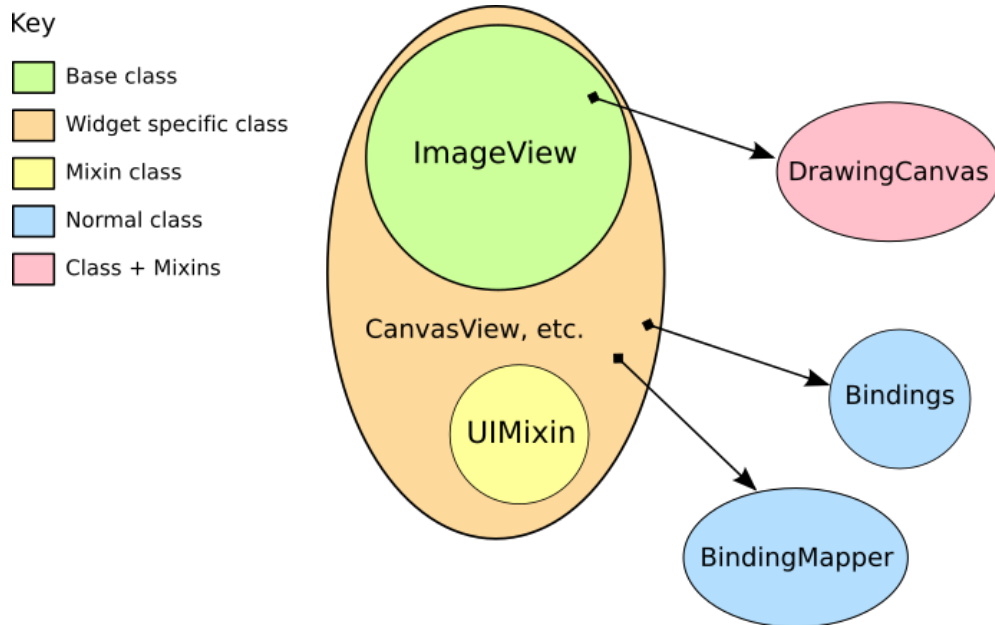

Fig. 30: Class structure of Ginga basic widget viewer

Figure *Class structure of Ginga basic widget viewer* shows the class inheritance of the `ImageViewZoom` class, which is a typical end class to use in a program if one is not planning to do any graphical overplotting. The figure key indicates the base class versus the widget specific classes.

The View classes are rooted in the base class `ImageView`, which handles image display, scaling (zooming), panning, manual cut levels, auto cut levels, color mapping, transformations, and rotation. The `ImageView` is quite powerful compared to base classes in most inheritance designs, as it actually renders the view all the way out to RGB image planes in the appropriate sizes for the widget target window. Ginga supports “backends” for different widget sets (Gtk, Qt, Tk, etc.) through various subclasses of this base class, which do the actual painting of the resulting RGB image into a widget in the native widget set.

In this example, `ImageViewXYZ` is a class that renders to a native widget in the “XYZ” toolkit. `ImageViewEvent` adds event handlers for various pointing and keyboard events, but without connecting them to any particular handling scheme. Finally, `ImageViewZoom` provides a concrete implementation of event handling by connecting the handlers in the `ImageViewEvent` class with the logic in the `BindingMapper` and `Bindings` delegate objects as well as some logic in the `UIMixin` class. This event handling scheme is described in more detail in the section on the Controller. With this layered class construction, it is possible to minimize the widget specific code and reuse a large amount of code across widget sets and platforms. Because the vast majority of work is done in the base class, and the outer classes simply inherit the widget-specific ones and mix in the others, it is a fairly simple matter to port the basic Ginga functionality to a new widget set. All that is required is that the new widget set have some kind of native widget that supports painting an RGB image (like a canvas or image widget) and a way to register for user interaction events on that widget.

The Controller

The control interface is a combination of methods on the view object and a pluggable `Bindings` class which handles the mapping of user input events such as mouse, gesture and keystrokes into commands on the view. There are many callback functions that can be registered, allowing the user to create their own custom user interface for manipulating the view.

5.9.2 Graphics on Ginga

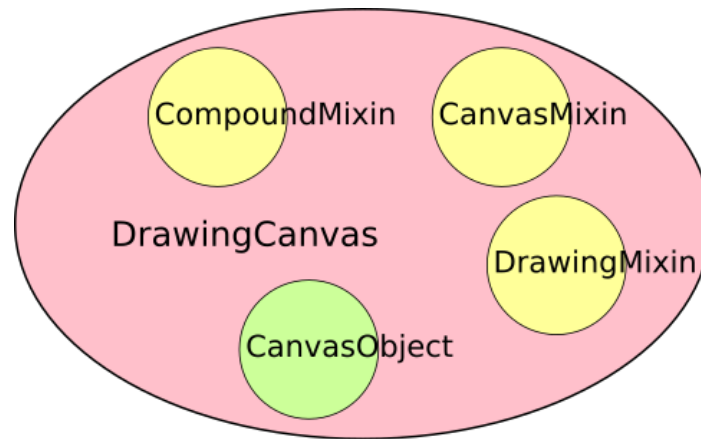

Fig. 31: Class structure of Ginga `DrawingCanvas` class.

Ginga's graphics are all rendered from objects placed on a `DrawingCanvas`. All objects that can be put on a `DrawingCanvas` are rooted in the `CanvasObject` type (including `DrawingCanvas` itself).

5.9.3 Miscellaneous Topics

I want to use my own World Coordinate System!

No problem. Ginga encapsulates the WCS behind a pluggable object used in the `AstroImage` class. Your WCS should implement this abstract class:

```

def MyWCS(object):
    def __init__(self, logger):
        self.logger = logger

    def get_keyword(self, key):
        return self.header[key]

    def get_keywords(self, *args):
        return map(lambda key: self.header[key], args)

    def load_header(self, header, fobj=None):
        pass

    def pixtoradec(self, idxs, coords='data'):
        # calculate ra_deg, dec_deg
        return (ra_deg, dec_deg)
  
```

(continues on next page)

(continued from previous page)

```

def radectopix(self, ra_deg, dec_deg, coords='data', naxispath=None):
    # calculate x, y
    return (x, y)

def pixtosystem(self, idxs, system=None, coords='data'):
    return (deg1, deg2)

def datapt_to_wcspt(self, datapt, coords='data', naxispath=None):
    return [[ra_deg_0, dec_deg_0], [ra_deg_1, dec_deg_1], ...,
            [ra_deg_n, dec_deg_n]]

def wcspt_to_datapt(self, wcspt, coords='data', naxispath=None):
    return [[x0, y0], [x1, y1], ..., [xn, yn]]

```

To use your WCS with Ginga create your images like this:

```

from ginga.AstroImage import AstroImage
AstroImage.set_wcsClass(MyWCS)
...

image = AstroImage()
...
view.set_image(image)

```

or you can override the WCS on a case-by-case basis:

```

from ginga.AstroImage import AstroImage
...

image = AstroImage(wcsclass=MyWCS)
...
view.set_image(image)

```

You could also subclass `AstroImage` or `BaseImage` and implement your own WCS handling. There are certain methods in `AstroImage` used for graphics plotting and plugins, however, so these would need to be supported if you expect the same functionality.

I want to use my own file storage format, not FITS!

No problem. Ginga encapsulates the io behind a pluggable object used in the `AstroImage` class. You should implement this abstract class:

```

class MyIOHandler(object):
    def __init__(self, logger):
        self.logger = logger

    def register_type(self, name, klass):
        self.factory_dict[name.lower()] = klass

    def load_file(self, filespec, numhdu=None, dstobj=None, **kwdargs):
        # create object of the appropriate type, usually
        # an AstroImage or AstroTable, by looking up the correct
        # class in self.factory_dict, under the keys 'image' or
        # 'table'
        return dstobj

```

(continues on next page)

(continued from previous page)

```
def save_as_file(self, path, data, header, **kwargs):  
    pass
```

The `save_as_file` method is optional if you will never need to save a modified file from Ginga. To use your io handler with Ginga create your images like this:

```
from ginga.AstroImage import AstroImage  
AstroImage.set_ioClass(MyIOHandler)  
...  
  
image = AstroImage()  
image.load_file(path)  
...  
view.set_image(image)
```

or you can override the io handler on a case-by-case basis:

```
from ginga.AstroImage import AstroImage  
...  
  
image = AstroImage(ioclass=MyIOHandler)  
image.load_file(path)  
...  
view.set_image(image)
```

You could also subclass `AstroImage` or `BaseImage` and implement your own I/O handling.

Note: Both `naxispath` and `numhdu` are valid keyword arguments to the `load_file()` method.

You probably want to treat `numhdu` as a kind of index into your file, similarly to the meaning within a FITS file (although you are free also to ignore it!).

If the user passes a valid `numhdu` (whatever that means to your `load_file` method) you simply return that value that they passed as the middle element of the return tuple. If they passed `None` (default), then you return the index you used to access the data area that you loaded.

You probably want to treat `naxispath` as any kind of path that you would need to take to navigate through your kind of data area selected by `numhdu` (above). This is usually used to describe the path through a data cube of N-dimensionality to reach a 2D slice.

If the user passes a valid `naxispath` (whatever that means to your `load_file` method) you simply return that value that they passed. If they passed `None` (default), then you return whatever path you used to access the data slice that you returned.

Porting Ginga to a New Widget Set

[TBD]

Optimizing Ginga's Performance

There are several ways to optimize the performance of certain aspects of Ginga's operation.

6.1 OpenCL Acceleration

Ginga includes support for OpenCL accelerated array operations for some operations (e.g. rotation). *This support is not enabled by default.*

To enable OpenCL support, install the `pyopencl` module, e.g.:

```
$ pip install pyopencl
```

If you are building your own program using a ginga viewer widget, simply enable the support by:

```
from ginga import trcalc
trcalc.use('opencl')
```

If you are using the reference viewer, you can add the command line option `--opencl` to enable support.

Alternatively, you can add the following line to your Ginga general options configuration file (`$HOME/.ginga/general.cfg`):

```
use_opencl = True
```

Note: `pyopencl` may prompt you if it can't figure out which device is the obvious choice to use as for hardware acceleration. If so, you can set the `PYOPENCL_CTX` variable to prevent being prompted in the future.

Example of being prompted by `pyopencl` package:

```
$ ginga
NVIDIA: no NVIDIA devices found
Choose platform:
[0] <pyopencl.Platform 'Intel(R) OpenCL' at 0x2d95fd0>
```

(continues on next page)

(continued from previous page)

```
[1] <pyopencl.Platform 'Clover' at 0x7f13f3ffcac0>
Choice [0]:
Set the environment variable PYOPENCL_CTX='' to avoid
being asked again.
```

6.2 OpenCv Acceleration

Ginga includes support for OpenCv accelerated operations (e.g. rotation and rescaling). *This support is not enabled by default.*

To enable OpenCv support, install the python `opencv` module (you can find it [here](#)).

If you are building your own program using a ginga viewer widget, simply enable the support by:

```
from ginga import trcalc
trcalc.use('opencv')
```

If you are using the reference viewer, you can add the command line option `--opencv` to enable support.

Alternatively, you can add the following line to your Ginga general options configuration file (`$HOME/.ginga/general.cfg`):

```
use_opencv = True
```

6.3 numexpr Acceleration

Ginga can use the `numexpr` package to speed up rotations. However, this is only used if the OpenCL and OpenCv optimizations are not being used and the performance gain is not nearly as dramatic as with the latter.

To enable `numexpr` acceleration, simply install the package, e.g.:

```
$ pip install numexpr
```

It will be automatically detected and used when appropriate.

7.1 ginga.canvas.CanvasMixin Module

7.1.1 Classes

CanvasMixin()

A CanvasMixin is combined with the CompoundMixin to make a tag-addressible canvas-like interface.

CanvasMixin

class `ginga.canvas.CanvasMixin.CanvasMixin`

Bases: `object`

A CanvasMixin is combined with the CompoundMixin to make a tag-addressible canvas-like interface. This mixin should precede the CompoundMixin in the inheritance (and so, method resolution) order.

Methods Summary

add(obj[, tag, tagpfx, belowThis, redraw])
deleteAllObjects([redraw])
deleteObject(obj[, redraw])
deleteObjectByTag(tag[, redraw])
deleteObjects(objects[, redraw])
deleteObjectsByTag(tags[, redraw])
delete_all_objects([redraw])
delete_object(obj[, redraw])
delete_object_by_tag(tag[, redraw])
delete_objects(objects[, redraw])

Continued on next page

Table 2 – continued from previous page

<code>delete_objects_by_tag(tags[, redraw])</code>	
<code>getObjectByTag(tag)</code>	
<code>getObjectsByTagpfx(tagpfx)</code>	
<code>getTagsByTagpfx(tagpfx)</code>	
<code>get_object_by_tag(tag)</code>	
<code>get_objects_by_tag_pfx(tagpfx)</code>	
<code>get_tags()</code>	
<code>get_tags_by_tag_pfx(tagpfx)</code>	
<code>has_tag(tag)</code>	
<code>lookup_object_tag(obj)</code>	
<code>lowerObjectByTag(tag[, belowThis, redraw])</code>	
<code>lower_object_by_tag(tag[, belowThis, re- draw])</code>	
<code>raiseObjectByTag(tag[, aboveThis, redraw])</code>	
<code>raise_object_by_tag(tag[, aboveThis, re- draw])</code>	
<code>redraw([whence])</code>	
<code>subcanvas_updated_cb(canvas, whence)</code>	This is a notification that a subcanvas (a canvas contained in our canvas) has been modified.
<code>update_canvas([whence])</code>	

Methods Documentation

add (*obj*, *tag=None*, *tagpfx=None*, *belowThis=None*, *redraw=True*)

deleteAllObjects (*redraw=True*)

deleteObject (*obj*, *redraw=True*)

deleteObjectByTag (*tag*, *redraw=True*)

deleteObjects (*objects*, *redraw=True*)

deleteObjectsByTag (*tags*, *redraw=True*)

delete_all_objects (*redraw=True*)

delete_object (*obj*, *redraw=True*)

delete_object_by_tag (*tag*, *redraw=True*)

delete_objects (*objects*, *redraw=True*)

delete_objects_by_tag (*tags*, *redraw=True*)

getObjectByTag (*tag*)

getObjectsByTagpfx (*tagpfx*)

getTagsByTagpfx (*tagpfx*)

get_object_by_tag (*tag*)

get_objects_by_tag_pfx (*tagpfx*)

get_tags ()

get_tags_by_tag_pfx (*tagpfx*)

has_tag (*tag*)

```

lookup_object_tag (obj)
lowerObjectByTag (tag, belowThis=None, redraw=True)
lower_object_by_tag (tag, belowThis=None, redraw=True)
raiseObjectByTag (tag, aboveThis=None, redraw=True)
raise_object_by_tag (tag, aboveThis=None, redraw=True)
redraw (whence=3)
subcanvas_updated_cb (canvas, whence)
    This is a notification that a subcanvas (a canvas contained in our canvas) has been modified. We in turn
    signal that our canvas has been modified.
update_canvas (whence=3)

```

7.2 ginga.canvas.CanvasObject Module

7.2.1 Functions

```

get_canvas_type(name)
get_canvas_types()
register_canvas_type(name, klass)
register_canvas_types(klass_dict)

```

get_canvas_type

```
ginga.canvas.CanvasObject.get_canvas_type (name)
```

get_canvas_types

```
ginga.canvas.CanvasObject.get_canvas_types ()
```

register_canvas_type

```
ginga.canvas.CanvasObject.register_canvas_type (name, klass)
```

register_canvas_types

```
ginga.canvas.CanvasObject.register_canvas_types (klass_dict)
```

7.2.2 Classes

<code>CanvasObjectBase(**kwargs)</code>	This is the abstract base class for a CanvasObject.
---	---

CanvasObjectBase

class `ginga.canvas.CanvasObject.CanvasObjectBase` (***kwargs*)

Bases: `ginga.misc.Callback.Callbacks`

This is the abstract base class for a `CanvasObject`. A `CanvasObject` is an item that can be placed on a `ImageViewCanvas`.

This class defines common methods used by all such objects.

Methods Summary

<code>calc_dual_scale_from_pt(pt, detail)</code>	
<code>calc_radius(viewer, p1, p2)</code>	
<code>calc_rotation_from_pt(pt, detail)</code>	
<code>calc_scale_from_pt(pt, detail)</code>	
<code>calc_vertexes(start_cx, start_cy, end_cx, end_cy)</code>	
<code>canvascoords(viewer, data_x, data_y[, center])</code>	
<code>contains(x, y)</code>	For backward compatibility.
<code>contains_arr(x_arr, y_arr)</code>	For backward compatibility.
<code>contains_pt(pt)</code>	
<code>contains_pts(points)</code>	
<code>convert_mapper(tomap)</code>	Converts our object from using one coordinate map to another.
<code>draw_arrowhead(cr, x1, y1, x2, y2)</code>	
<code>draw_caps(cr, cap, points[, radius])</code>	
<code>draw_edit(cr, viewer)</code>	
<code>get_bbox([points])</code>	Get bounding box of this object.
<code>get_center_pt()</code>	Return the geometric average of points as <code>data_points</code> .
<code>get_cpoints(viewer[, points, no_rotate])</code>	
<code>get_data(*args)</code>	
<code>get_data_points([points])</code>	Points returned are in data coordinates.
<code>get_move_scale_rotate_pts(viewer)</code>	Returns 3 edit control points for editing this object: a move point, a scale point and a rotate point.
<code>get_num_points()</code>	
<code>get_point_by_index(i)</code>	
<code>get_points()</code>	Get the set of points that is used to draw the object.
<code>get_pt(viewer, points, pt[, canvas_radius])</code>	Takes an array of points <code>points</code> and a target point <code>pt</code> .
<code>get_reference_pt()</code>	
<code>initialize(canvas, viewer, logger)</code>	
<code>is_compound()</code>	
<code>move_delta(xoff, yoff)</code>	For backward compatibility.
<code>move_delta_pt(off_pt)</code>	
<code>move_to(xdst, ydst)</code>	For backward compatibility.
<code>move_to_pt(dst_pt)</code>	
<code>point_within_line(points, p_start, p_stop, ...)</code>	

Continued on next page

Table 5 – continued from previous page

<code>point_within_radius(points, pt, canvas_radius)</code>	Points <code>points</code> and point <code>pt</code> are in data coordinates.
<code>rerotate_by_deg(thetas, detail)</code>	
<code>rescale_by(scale_x, scale_y, detail)</code>	For backward compatibility.
<code>rescale_by_factors(factors, detail)</code>	
<code>rotate(theta_deg[, xoff, yoff])</code>	For backward compatibility.
<code>rotate_by(theta_deg)</code>	For backward compatibility.
<code>rotate_by_deg(thetas)</code>	
<code>rotate_deg(thetas, offset)</code>	
<code>scale_by(scale_x, scale_y)</code>	For backward compatibility.
<code>scale_by_factors(factors)</code>	
<code>scale_font(viewer)</code>	
<code>select_contains(viewer, x, y)</code>	For backward compatibility.
<code>select_contains_pt(viewer, pt)</code>	
<code>set_data(**kwargs)</code>	
<code>set_data_points(points)</code>	Input <code>points</code> must be in data coordinates, will be converted to the coordinate space of the object and stored.
<code>set_point_by_index(i, pt)</code>	
<code>setup_edit(detail)</code>	subclass should override as necessary.
<code>swapxy(x1, y1, x2, y2)</code>	
<code>sync_state()</code>	This method called when changes are made to the parameters.
<code>use_coordmap(mapobj)</code>	
<code>within_line(viewer, points, p_start, p_stop, ...)</code>	Points <code>points</code> and line endpoints <code>p_start</code> , <code>p_stop</code> are in data coordinates.
<code>within_radius(viewer, points, pt, canvas_radius)</code>	Points <code>points</code> and point <code>pt</code> are in data coordinates.

Methods Documentation

calc_dual_scale_from_pt (*pt*, *detail*)

calc_radius (*viewer*, *p1*, *p2*)

calc_rotation_from_pt (*pt*, *detail*)

calc_scale_from_pt (*pt*, *detail*)

calc_vertexes (*start_cx*, *start_cy*, *end_cx*, *end_cy*, *arrow_length=10*, *arrow_degrees=0.35*)

canvascoords (*viewer*, *data_x*, *data_y*, *center=None*)

contains (*x*, *y*)

For backward compatibility. TO BE DEPRECATED–DO NOT USE. Use `contains_pt()` instead.

contains_arr (*x_arr*, *y_arr*)

For backward compatibility. TO BE DEPRECATED–DO NOT USE. Use `contains_pts()` instead.

contains_pt (*pt*)

contains_pts (*points*)

convert_mapper (*tomap*)

Converts our object from using one coordinate map to another.

NOTE: In some cases this only approximately preserves the equivalent point values when transforming between coordinate spaces.

draw_arrowhead (*cr, x1, y1, x2, y2*)

draw_caps (*cr, cap, points, radius=None*)

draw_edit (*cr, viewer*)

get_bbox (*points=None*)

Get bounding box of this object.

Returns (p1, p2, p3, p4): a 4-tuple of the points in data coordinates, beginning with the lower-left and proceeding counter-clockwise.

get_center_pt ()

Return the geometric average of points as data_points.

get_cpoints (*viewer, points=None, no_rotate=False*)

get_data (*args)

get_data_points (*points=None*)

Points returned are in data coordinates.

get_move_scale_rotate_pts (*viewer*)

Returns 3 edit control points for editing this object: a move point, a scale point and a rotate point. These points are all in data coordinates.

get_num_points ()

get_point_by_index (*i*)

get_points ()

Get the set of points that is used to draw the object.

Points are returned in *data* coordinates.

get_pt (*viewer, points, pt, canvas_radius=None*)

Takes an array of points *points* and a target point *pt*. Returns the first index of the point that is within the radius of the target point. If none of the points are within the radius, returns None.

get_reference_pt ()

initialize (*canvas, viewer, logger*)

is_compound ()

move_delta (*xoff, yoff*)

For backward compatibility. TO BE DEPRECATED–DO NOT USE. Use *move_delta_pt* instead.

move_delta_pt (*off_pt*)

move_to (*xdst, ydst*)

For backward compatibility. TO BE DEPRECATED–DO NOT USE. Use *move_to_pt*() instead.

move_to_pt (*dst_pt*)

point_within_line (*points, p_start, p_stop, canvas_radius*)

point_within_radius (*points, pt, canvas_radius, scales=(1.0, 1.0)*)

Points *points* and point *pt* are in data coordinates. Return True for points within the circle defined by a center at point *pt* and within *canvas_radius*.

rerotate_by_deg (*thetas, detail*)

rescale_by (*scale_x, scale_y, detail*)

For backward compatibility. TO BE DEPRECATED–DO NOT USE. Use `rescale_by_factors()` instead.

rescale_by_factors (*factors, detail*)

rotate (*theta_deg, xoff=0, yoff=0*)

For backward compatibility. TO BE DEPRECATED–DO NOT USE. Use `rotate_deg()` instead.

rotate_by (*theta_deg*)

For backward compatibility. TO BE DEPRECATED–DO NOT USE. Use `rotate_by_deg()` instead.

rotate_by_deg (*thetas*)

rotate_deg (*thetas, offset*)

scale_by (*scale_x, scale_y*)

For backward compatibility. TO BE DEPRECATED–DO NOT USE. Use `scale_by_factors()` instead.

scale_by_factors (*factors*)

scale_font (*viewer*)

select_contains (*viewer, x, y*)

For backward compatibility. TO BE DEPRECATED–DO NOT USE. Use `select_contains_pt()` instead.

select_contains_pt (*viewer, pt*)

set_data (***kwargs*)

set_data_points (*points*)

Input `points` must be in data coordinates, will be converted to the coordinate space of the object and stored.

set_point_by_index (*i, pt*)

setup_edit (*detail*)

subclass should override as necessary.

swapxy (*x1, y1, x2, y2*)

sync_state ()

This method called when changes are made to the parameters. subclasses should override if they need any special state handling.

use_coordmap (*mapobj*)

within_line (*viewer, points, p_start, p_stop, canvas_radius*)

Points `points` and line endpoints `p_start`, `p_stop` are in data coordinates. Return True for points within the line defined by a line from `p_start` to `p_end` and within `canvas_radius`. The distance between points is scaled by the viewer's canvas scale.

within_radius (*viewer, points, pt, canvas_radius*)

Points `points` and point `pt` are in data coordinates. Return True for points within the circle defined by a center at point `pt` and within `canvas_radius`. The distance between points is scaled by the canvas scale.

7.3 ginga.canvas.CompoundMixin Module

7.3.1 Classes

CompoundMixin()

A CompoundMixin is a mixin class that makes an object that is an aggregation of other objects.

CompoundMixin

class `ginga.canvas.CompoundMixin.CompoundMixin`

Bases: `object`

A CompoundMixin is a mixin class that makes an object that is an aggregation of other objects.

It is used to make generic compound drawing types as well as (for example) layers of canvases on top of an image.

Methods Summary

<i>addObject(obj[, belowThis])</i>	
<i>add_object(obj[, belowThis])</i>	
<i>contains_pts(pts)</i>	
<i>deleteAllObjects()</i>	
<i>deleteObject(obj)</i>	
<i>deleteObjects(objects)</i>	
<i>delete_all_objects()</i>	
<i>delete_object(obj)</i>	
<i>delete_objects(objects)</i>	
<i>draw(viewer)</i>	
<i>getItemsAt(pt)</i>	
<i>getObjects()</i>	
<i>get_center_pt()</i>	
<i>get_edit_points(viewer)</i>	
<i>get_items_at(pt)</i>	
<i>get_llur()</i>	Get lower-left and upper-right coordinates of the bounding box of this compound object.
<i>get_objects()</i>	
<i>get_objects_by_kind(kind)</i>	
<i>get_objects_by_kinds(kinds)</i>	
<i>get_points()</i>	
<i>get_reference_pt()</i>	
<i>has_object(obj)</i>	
<i>inherit_from(obj)</i>	
<i>initialize(canvas, viewer, logger)</i>	
<i>is_compound()</i>	
<i>lowerObject(obj[, belowThis])</i>	
<i>lower_object(obj[, belowThis])</i>	
<i>move_delta_pt(off_pt)</i>	
<i>raiseObject(obj[, aboveThis])</i>	
<i>raise_object(obj[, aboveThis])</i>	
<i>reorder_layers()</i>	
<i>roll_objects(n)</i>	
<i>rotate(theta[, xoff, yoff])</i>	
<i>scale_by_factors(factors)</i>	

Continued on next page

Table 7 – continued from previous page

<code>select_contains_pt(viewer, pt)</code>
<code>select_items_at(viewer, pt[, test])</code>
<code>setAttrAll(**kwdargs)</code>
<code>set_attr_all(**kwdargs)</code>
<code>swap_objects()</code>
<code>use_coordmap(mapobj)</code>

Methods Documentation

addObject (*obj*, *belowThis=None*)

add_object (*obj*, *belowThis=None*)

contains_pts (*pts*)

deleteAllObjects ()

deleteObject (*obj*)

deleteObjects (*objects*)

delete_all_objects ()

delete_object (*obj*)

delete_objects (*objects*)

draw (*viewer*)

getItemsAt (*pt*)

getObjects ()

get_center_pt ()

get_edit_points (*viewer*)

get_items_at (*pt*)

get_llur ()

Get lower-left and upper-right coordinates of the bounding box of this compound object.

Returns *x1*, *y1*, *x2*, *y2*: a 4-tuple of the lower-left and upper-right coords

get_objects ()

get_objects_by_kind (*kind*)

get_objects_by_kinds (*kinds*)

get_points ()

get_reference_pt ()

has_object (*obj*)

inherit_from (*obj*)

initialize (*canvas*, *viewer*, *logger*)

is_compound ()

lowerObject (*obj*, *belowThis=None*)

lower_object (*obj*, *belowThis=None*)

```
move_delta_pt (off_pt)
raiseObject (obj, aboveThis=None)
raise_object (obj, aboveThis=None)
reorder_layers ()
roll_objects (n)
rotate (theta, xoff=0, yoff=0)
scale_by_factors (factors)
select_contains_pt (viewer, pt)
select_items_at (viewer, pt, test=None)
setAttrAll (**kwargs)
set_attr_all (**kwargs)
swap_objects ()
use_coordmap (mapobj)
```

7.4 ginga.canvas.coordmap Module

7.4.1 Classes

<i>NativeMapper</i> (viewer)	A coordinate mapper that maps to the viewer's canvas in the viewer's canvas coordinates.
<i>WindowMapper</i> (viewer)	A coordinate mapper that maps to the viewer in 'window' coordinates.
<i>CartesianMapper</i> (viewer)	A coordinate mapper that maps to the viewer in Cartesian coordinates that do not scale (unlike DataMapper).
<i>DataMapper</i> (viewer)	A coordinate mapper that maps to the viewer in data coordinates.
<i>OffsetMapper</i> (viewer, refobj)	A coordinate mapper that maps to the viewer in data coordinates that are offsets relative to some other reference object.
<i>WCSPMapper</i> (viewer)	A coordinate mapper that maps to the viewer in WCS coordinates.

NativeMapper

class `ginga.canvas.coordmap.NativeMapper` (viewer)

Bases: `ginga.canvas.coordmap.BaseMapper`

A coordinate mapper that maps to the viewer's canvas in the viewer's canvas coordinates.

Methods Summary

data_to(data_pts[, viewer])

Continued on next page

Table 9 – continued from previous page

<code>offset_pt(pts, offset)</code>	Offset a point specified by <code>pt</code> , by the offsets <code>offset</code> .
<code>rotate_pt(pts, theta, offset)</code>	Rotate a point specified by <code>pt</code> by the angle <code>theta</code> (in degrees) around the point indicated by <code>offset</code> .
<code>to_data(cvs_pts[, viewer])</code>	

Methods Documentation

data_to (*data_pts*, *viewer=None*)

offset_pt (*pts*, *offset*)

Offset a point specified by `pt`, by the offsets `offset`. Coordinates are assumed to be in the space defined by this mapper.

rotate_pt (*pts*, *theta*, *offset*)

Rotate a point specified by `pt` by the angle `theta` (in degrees) around the point indicated by `offset`. Coordinates are assumed to be in the space defined by this mapper.

to_data (*cvs_pts*, *viewer=None*)

WindowMapper

class `ginga.canvas.coordmap.WindowMapper` (*viewer*)

Bases: `ginga.canvas.coordmap.BaseMapper`

A coordinate mapper that maps to the viewer in ‘window’ coordinates.

Methods Summary

<code>data_to(data_pts[, viewer])</code>	
<code>offset_pt(pts, offset)</code>	Offset a point specified by <code>pt</code> , by the offsets <code>offset</code> .
<code>rotate_pt(pts, theta, offset)</code>	Rotate a point specified by <code>pt</code> by the angle <code>theta</code> (in degrees) around the point indicated by <code>offset</code> .
<code>to_data(cvs_pts[, viewer])</code>	

Methods Documentation

data_to (*data_pts*, *viewer=None*)

offset_pt (*pts*, *offset*)

Offset a point specified by `pt`, by the offsets `offset`. Coordinates are assumed to be in the space defined by this mapper.

rotate_pt (*pts*, *theta*, *offset*)

Rotate a point specified by `pt` by the angle `theta` (in degrees) around the point indicated by `offset`. Coordinates are assumed to be in the space defined by this mapper.

to_data (*cvs_pts*, *viewer=None*)

CartesianMapper

class `ginga.canvas.coordmap.CartesianMapper` (*viewer*)

Bases: `ginga.canvas.coordmap.BaseMapper`

A coordinate mapper that maps to the viewer in Cartesian coordinates that do not scale (unlike `DataMapper`).

Methods Summary

<code>data_to</code> (<i>data_pts</i> [, <i>viewer</i>])	
<code>offset_pt</code> (<i>pts</i> , <i>offset</i>)	Offset a point specified by <i>pt</i> , by the offsets <i>offset</i> .
<code>rotate_pt</code> (<i>pts</i> , <i>theta</i> , <i>offset</i>)	Rotate a point specified by <i>pt</i> by the angle <i>theta</i> (in degrees) around the point indicated by <i>offset</i> .
<code>to_data</code> (<i>crt_pts</i> [, <i>viewer</i>])	

Methods Documentation

`data_to` (*data_pts*, *viewer=None*)

`offset_pt` (*pts*, *offset*)

Offset a point specified by *pt*, by the offsets *offset*. Coordinates are assumed to be in the space defined by this mapper.

`rotate_pt` (*pts*, *theta*, *offset*)

Rotate a point specified by *pt* by the angle *theta* (in degrees) around the point indicated by *offset*. Coordinates are assumed to be in the space defined by this mapper.

`to_data` (*crt_pts*, *viewer=None*)

DataMapper

class `ginga.canvas.coordmap.DataMapper` (*viewer*)

Bases: `ginga.canvas.coordmap.BaseMapper`

A coordinate mapper that maps to the viewer in data coordinates.

Methods Summary

<code>data_to</code> (<i>data_pts</i> [, <i>viewer</i>])	
<code>offset_pt</code> (<i>pts</i> , <i>offset</i>)	Offset a point specified by <i>pt</i> , by the offsets <i>offset</i> .
<code>rotate_pt</code> (<i>pts</i> , <i>theta</i> , <i>offset</i>)	Rotate a point specified by <i>pt</i> by the angle <i>theta</i> (in degrees) around the point indicated by <i>offset</i> .
<code>to_data</code> (<i>data_pts</i> [, <i>viewer</i>])	

Methods Documentation

`data_to` (*data_pts*, *viewer=None*)

`offset_pt` (*pts*, *offset*)

Offset a point specified by `pt`, by the offsets `offset`. Coordinates are assumed to be in the space defined by this mapper.

rotate_pt (*pts, theta, offset*)

Rotate a point specified by `pt` by the angle `theta` (in degrees) around the point indicated by `offset`. Coordinates are assumed to be in the space defined by this mapper.

to_data (*data_pts, viewer=None*)

OffsetMapper

class `ginga.canvas.coordmap.OffsetMapper` (*viewer, refobj*)

Bases: `ginga.canvas.coordmap.BaseMapper`

A coordinate mapper that maps to the viewer in data coordinates that are offsets relative to some other reference object.

Methods Summary

<code>calc_offsets(pts)</code>	
<code>data_to(data_pts[, viewer])</code>	
<code>offset_pt(pts, offset)</code>	Offset a point specified by <code>pt</code> , by the offsets <code>offset</code> .
<code>rotate_pt(pts, theta, offset)</code>	Rotate a point specified by <code>pt</code> by the angle <code>theta</code> (in degrees) around the point indicated by <code>offset</code> .
<code>to_data(delta_pt[, viewer])</code>	

Methods Documentation

calc_offsets (*pts*)

data_to (*data_pts, viewer=None*)

offset_pt (*pts, offset*)

Offset a point specified by `pt`, by the offsets `offset`. Coordinates are assumed to be in the space defined by this mapper.

rotate_pt (*pts, theta, offset*)

Rotate a point specified by `pt` by the angle `theta` (in degrees) around the point indicated by `offset`. Coordinates are assumed to be in the space defined by this mapper.

to_data (*delta_pt, viewer=None*)

WCSTMapper

class `ginga.canvas.coordmap.WCSTMapper` (*viewer*)

Bases: `ginga.canvas.coordmap.BaseMapper`

A coordinate mapper that maps to the viewer in WCS coordinates.

Methods Summary

<code>data_to(data_pts[, viewer])</code>	
<code>offset_pt(pts, offset)</code>	Offset a point specified by <code>pt</code> , by the offsets <code>offset</code> .
<code>rotate_pt(pts, theta, offset)</code>	Rotate a point specified by <code>pt</code> by the angle <code>theta</code> (in degrees) around the point indicated by <code>offset</code> .
<code>to_data(wcs_pts[, viewer])</code>	

Methods Documentation

data_to (*data_pts*, *viewer=None*)

offset_pt (*pts*, *offset*)

Offset a point specified by `pt`, by the offsets `offset`. Coordinates are assumed to be in the space defined by this mapper.

rotate_pt (*pts*, *theta*, *offset*)

Rotate a point specified by `pt` by the angle `theta` (in degrees) around the point indicated by `offset`. Coordinates are assumed to be in the space defined by this mapper.

to_data (*wcs_pts*, *viewer=None*)

7.5 ginga.canvas.DrawingMixin Module

7.5.1 Classes

<code>DrawingMixin()</code>	The <code>DrawingMixin</code> is a mixin class that adds drawing capability for some of the basic <code>CanvasObject</code> -derived types.
-----------------------------	---

DrawingMixin

class `ginga.canvas.DrawingMixin.DrawingMixin`

Bases: `object`

The `DrawingMixin` is a mixin class that adds drawing capability for some of the basic `CanvasObject`-derived types. The `set_surface` method is used to associate a `ImageViewCanvas` object for layering on.

Methods Summary

<code>add_draw_mode(name, **kwargs)</code>
<code>clear_selected()</code>
<code>draw(viewer)</code>
<code>draw_motion(canvas, event, data_x, data_y, ...)</code>
<code>draw_poly_add(canvas, event, data_x, data_y, ...)</code>
<code>draw_poly_delete(canvas, event, data_x, ...)</code>
<code>draw_start(canvas, event, data_x, data_y, viewer)</code>

Continued on next page

Table 16 – continued from previous page

<code>draw_stop(canvas, event, data_x, data_y, viewer)</code>
<code>edit_delete()</code>
<code>edit_delete_cb(canvas, event, data_x, ...)</code>
<code>edit_motion(canvas, event, data_x, data_y, ...)</code>
<code>edit_poly_add(canvas, event, data_x, data_y, ...)</code>
<code>edit_poly_delete(canvas, event, data_x, ...)</code>
<code>edit_rotate(delta_deg, viewer)</code>
<code>edit_scale(delta_x, delta_y, viewer)</code>
<code>edit_select(newobj)</code>
<code>edit_start(canvas, event, data_x, data_y, viewer)</code>
<code>edit_stop(canvas, event, data_x, data_y, viewer)</code>
<code>enable_draw(tf)</code>
<code>enable_edit(tf)</code>
<code>getDrawClass(drawtype)</code>
<code>get_draw_class(drawtype)</code>
<code>get_draw_classes()</code>
<code>get_draw_mode()</code>
<code>get_drawparams()</code>
<code>get_drawtype()</code>
<code>get_drawtypes()</code>
<code>get_edit_object()</code>
<code>get_selected()</code>
<code>is_drawing()</code>
<code>is_editing()</code>
<code>is_selected(obj)</code>
<code>num_selected()</code>
<code>pick_hover(canvas, event, data_x, data_y, viewer)</code>
<code>pick_key(canvas, event, data_x, data_y, viewer)</code>
<code>pick_motion(canvas, event, data_x, data_y, ...)</code>
<code>pick_start(canvas, event, data_x, data_y, viewer)</code>
<code>pick_stop(canvas, event, data_x, data_y, viewer)</code>
<code>process_drawing()</code>
<code>register_canvas_type(name, klass)</code>
<code>register_for_cursor_drawing(viewer)</code>
<code>select_add(obj)</code>
<code>select_remove(obj)</code>
<code>setSurface(viewer)</code>
<code>set_draw_mode(mode)</code>
<code>set_drawcolor(colorname)</code>
<code>set_drawtype(drawtype, **drawparams)</code>
<code>set_surface(viewer)</code>

Methods Documentation

`add_draw_mode (name, **kwargs)`

`clear_selected ()`

draw (*viewer*)

draw_motion (*canvas, event, data_x, data_y, viewer*)

draw_poly_add (*canvas, event, data_x, data_y, viewer*)

draw_poly_delete (*canvas, event, data_x, data_y, viewer*)

draw_start (*canvas, event, data_x, data_y, viewer*)

draw_stop (*canvas, event, data_x, data_y, viewer*)

edit_delete ()

edit_delete_cb (*canvas, event, data_x, data_y, viewer*)

edit_motion (*canvas, event, data_x, data_y, viewer*)

edit_poly_add (*canvas, event, data_x, data_y, viewer*)

edit_poly_delete (*canvas, event, data_x, data_y, viewer*)

edit_rotate (*delta_deg, viewer*)

edit_scale (*delta_x, delta_y, viewer*)

edit_select (*newobj*)

edit_start (*canvas, event, data_x, data_y, viewer*)

edit_stop (*canvas, event, data_x, data_y, viewer*)

enable_draw (*tf*)

enable_edit (*tf*)

getDrawClass (*drawtype*)

get_draw_class (*drawtype*)

get_draw_classes ()

get_draw_mode ()

get_drawparams ()

get_drawtype ()

get_drawtypes ()

get_edit_object ()

get_selected ()

is_drawing ()

is_editing ()

is_selected (*obj*)

num_selected ()

pick_hover (*canvas, event, data_x, data_y, viewer*)

pick_key (*canvas, event, data_x, data_y, viewer*)

pick_motion (*canvas, event, data_x, data_y, viewer*)

pick_start (*canvas, event, data_x, data_y, viewer*)

pick_stop (*canvas, event, data_x, data_y, viewer*)

```

process_drawing ()
register_canvas_type (name, klass)
register_for_cursor_drawing (viewer)
select_add (obj)
select_remove (obj)
setSurface (viewer)
set_draw_mode (mode)
set_drawcolor (colorname)
set_drawtype (drawtype, **drawparams)
set_surface (viewer)

```

7.6 ginga.canvas.types.layer Module

7.6.1 Classes

<i>CompoundObject</i> (*objects, **kwdargs)	Compound object on a ImageViewCanvas.
<i>Canvas</i> (*objects, **kwdargs)	Class to handle canvas in Ginga.
<i>DrawingCanvas</i> (**kwdargs)	Drawing canvas.

CompoundObject

class `ginga.canvas.types.layer.CompoundObject` (*objects, **kwdargs)

Bases: `ginga.canvas.CompoundMixin.CompoundMixin`, `ginga.canvas.CanvasObject.CanvasObjectBase`

Compound object on a ImageViewCanvas. Parameters are the child objects making up the compound object. Objects are drawn in the order listed. Example:

This makes a point inside a circle.

Methods Summary

```
get_params_metadata()
```

Methods Documentation

```
classmethod get_params_metadata ()
```

Canvas

class `ginga.canvas.types.layer.Canvas` (*objects, **kwdargs)

Bases: `ginga.canvas.CanvasMixin.CanvasMixin`, `ginga.canvas.types.layer.CompoundObject`

Class to handle canvas in Ginga.

Methods Summary

`get_params_metadata()`

Methods Documentation

`classmethod get_params_metadata()`

DrawingCanvas

class `ginga.canvas.types.layer.DrawingCanvas` (***kwargs*)

Bases: `ginga.Mixins.UIMixin`, `ginga.canvas.DrawingMixin.DrawingMixin`, `ginga.canvas.types.layer.Canvas`

Drawing canvas.

7.6.2 Class Inheritance Diagram

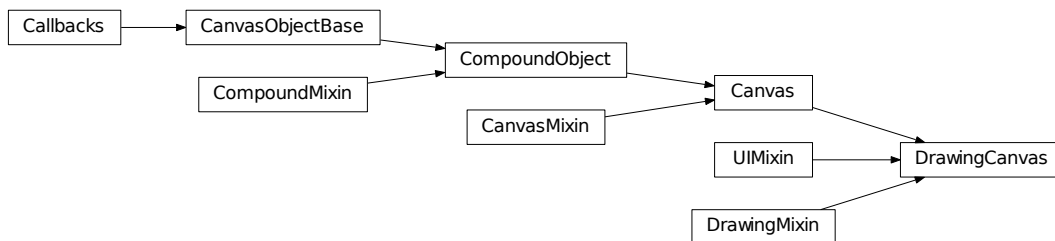

7.7 ginga.ImageView Module

This module handles image viewers.

7.7.1 Classes

`ImageViewBase`(*[logger, rgbmap, settings]*)

An abstract base class for displaying images represented by Numpy data arrays.

ImageViewBase

class `ginga.ImageView.ImageViewBase` (*logger=None, rgbmap=None, settings=None*)

Bases: `ginga.misc.Callback.Callbacks`

An abstract base class for displaying images represented by Numpy data arrays.

This class attempts to do as much of the image handling as possible using Numpy array manipulations (even color and intensity mapping) so that only a minimal mapping to a pixel buffer is necessary in concrete subclasses that connect to an actual rendering surface (e.g., Qt or GTK).

Parameters **logger** : `Logger` or `None`

Logger for tracing and debugging. If not given, one will be created.

rgbmap : `RGBMapper` or `None`

RGB mapper object. If not given, one will be created.

settings : `SettingGroup` or `None`

Viewer preferences. If not given, one will be created.

Attributes Summary

`vname`

`vtypes`

Methods Summary

<code>apply_profile_or_settings(image)</code>	Apply an embedded profile in an image to the viewer.
<code>apply_transforms(data, rot_deg)</code>	Apply transformations to the given data.
<code>auto_levels([autocuts])</code>	Apply auto-cut levels on the image view.
<code>auto_levels_cb(setting, value)</code>	Handle callback related to changes in auto-cut levels.
<code>auto_orient()</code>	Set the orientation for the image to a reasonable default.
<code>canvas_changed_cb(canvas, whence)</code>	Handle callback for when canvas has changed.
<code>canvascoords(data_x, data_y[, center])</code>	Same as <code>get_canvas_xy()</code> .
<code>center_cursor()</code>	Center the cursor in the viewer's widget, in both X and Y.
<code>center_image([no_reset])</code>	Pan to the center of the image.
<code>check_cursor_location()</code>	Check whether the data location of the last known position of the cursor has changed.
<code>clear()</code>	Clear the displayed image.
<code>cmap_changed_cb(setting, value)</code>	Handle callback that is invoked when the color settings have changed in some way.
<code>configure(width, height)</code>	See <code>set_window_size()</code> .
<code>convert_via_profile(data_np, order, ...)</code>	Convert the given RGB data from the working ICC profile to the output profile in-place.
<code>copy_attributes(dst_fi, attrlist)</code>	Copy interesting attributes of our configuration to another image view.
<code>copy_to_dst(target)</code>	Extract our image and call <code>set_image()</code> on the target with it.
<code>cut_levels(loval, hival[, no_reset])</code>	Apply cut levels on the image view.
<code>cut_levels_cb(setting, value)</code>	Handle callback related to changes in cut levels.
<code>data_to_offset(data_x, data_y[, center])</code>	Reverse of <code>offset_to_data()</code> .
<code>define_cursor(cname, cursor)</code>	Define a viewer cursor under a name.
<code>delayed_redraw()</code>	Handle delayed redrawing of the canvas.
<code>enable_auto_orient(tf)</code>	Set <code>auto_orient</code> behavior.

Continued on next page

Table 22 – continued from previous page

<code>enable_autocenter(option)</code>	Set <code>autocenter</code> behavior.
<code>enable_autocuts(option)</code>	Set <code>autocuts</code> behavior.
<code>enable_autozoom(option)</code>	Set <code>autozoom</code> behavior.
<code>get_autocenter_options()</code>	Get all valid <code>autocenter</code> options.
<code>get_autocut_methods()</code>	Same as <code>ginga.AutoCuts.AutoCutsBase.get_algorithms()</code> .
<code>get_autocuts_options()</code>	Get all valid <code>autocuts</code> options.
<code>get_autozoom_options()</code>	Get all valid <code>autozoom</code> options.
<code>get_bg()</code>	Get the background color.
<code>get_canvas()</code>	Get the canvas object used by this instance.
<code>get_canvas_image()</code>	Get canvas image object.
<code>get_canvas_pt(data_pt)</code>	Similar to <code>get_canvas_xy()</code> , except that it takes a single array of points.
<code>get_canvas_xy(data_x, data_y[, center])</code>	Reverse of <code>get_data_xy()</code> .
<code>get_center()</code>	Get image center.
<code>get_color_algorithms()</code>	Get available color distribution algorithm names.
<code>get_coordmap(key)</code>	Get coordinate mapper.
<code>get_cursor(cname)</code>	Get the cursor stored under the name.
<code>get_cut_levels()</code>	Get cut levels.
<code>get_data(data_x, data_y)</code>	Get the data value at the given position.
<code>get_data_pct(xpct, ypct)</code>	Calculate new data size for the given axis ratios.
<code>get_data_pt(win_pt)</code>	Similar to <code>get_data_xy()</code> , except that it takes a single array of points.
<code>get_data_size()</code>	Get the dimensions of the image currently being displayed.
<code>get_data_xy(win_x, win_y[, center])</code>	Get the closest coordinates in the data array to those reported on the window.
<code>get_datarect()</code>	Get the approximate bounding box of the displayed image.
<code>get_desired_size()</code>	Get desired size.
<code>get_dims(data)</code>	Get the first two dimensions of Numpy array data.
<code>get_fg()</code>	Get the foreground color.
<code>get_image()</code>	Get the image currently being displayed.
<code>get_image_as_array()</code>	Get the current image shown in the viewer, with any overlaid graphics, in a numpy array with channels as needed and ordered by the back end widget.
<code>get_image_as_buffer([output])</code>	Get the current image shown in the viewer, with any overlaid graphics, in a IO buffer with channels as needed and ordered by the back end widget.
<code>get_last_data_xy()</code>	Get the last position of the cursor in data coordinates.
<code>get_last_win_xy()</code>	Get the last position of the cursor in window coordinates.
<code>get_limits([coord])</code>	Get the bounding box of the viewer extents.
<code>get_logger()</code>	Get the logger used by this instance.
<code>get_pan([coord])</code>	Get pan positions.
<code>get_pan_rect()</code>	Get the coordinates in the actual data corresponding to the area shown in the display for the current zoom level and pan.
<code>get_pixel_distance(x1, y1, x2, y2)</code>	Calculate distance between the given pixel positions.

Continued on next page

Table 22 – continued from previous page

<code>get_plain_image_as_widget()</code>	Get the current image shown in the viewer, without any overlaid graphics, in the format of an image widget in the back end toolkit.
<code>get_private_canvas()</code>	Get the private canvas object used by this instance.
<code>get_refresh_stats()</code>	Return the measured statistics for timed refresh intervals.
<code>get_rgb_image_as_buffer([output, format, ...])</code>	Get the current image shown in the viewer, with any overlaid graphics, in a file IO-like object encoded as a bitmap graphics file.
<code>get_rgb_image_as_bytes([format, quality])</code>	Get the current image shown in the viewer, with any overlaid graphics, in the form of a buffer in the form of bytes.
<code>get_rgb_image_as_widget([output, format, ...])</code>	Get the current image shown in the viewer, with any overlaid graphics, in the form of a image widget in the toolkit of the back end.
<code>get_rgb_object([whence])</code>	Create and return RGB slices representing the data that should be rendered at the current zoom level and pan settings.
<code>get_rgb_order()</code>	Get RGB order.
<code>get_rgbmap()</code>	Get the RGB map object used by this instance.
<code>get_rotation()</code>	Get image rotation angle.
<code>get_rotation_info()</code>	Get rotation information.
<code>get_scale()</code>	Same as <code>get_scale_max()</code> .
<code>get_scale_base_xy()</code>	Get stretch factors.
<code>get_scale_limits()</code>	Get scale limits.
<code>get_scale_max()</code>	Get maximum scale factor.
<code>get_scale_min()</code>	Get minimum scale factor.
<code>get_scale_text()</code>	Report current scaling in human-readable format.
<code>get_scale_xy()</code>	Get scale factors.
<code>get_settings()</code>	Get the settings used by this instance.
<code>get_transforms()</code>	Get transformations behavior.
<code>get_window_size()</code>	Get the window size in the underlying implementation.
<code>get_zoom()</code>	Get zoom level.
<code>get_zoom_algorithm()</code>	Get zoom algorithm.
<code>get_zoomrate()</code>	Get zoom rate.
<code>getwin_array([order, alpha, dtype])</code>	Get Numpy data array for display window.
<code>getwin_buffer([order, alpha, dtype])</code>	Same as <code>getwin_array()</code> , but with the output array converted to C-order Python bytes.
<code>initialize_private_canvas(private_canvas)</code>	Initialize the private canvas used by this instance.
<code>interpolation_change_cb(setting, value)</code>	Handle callback related to changes in interpolation.
<code>invert_cmap()</code>	Invert the color map.
<code>is_compound()</code>	Indicate if canvas object is a compound object.
<code>is_redraw_pending()</code>	Indicates whether a deferred redraw has been scheduled.
<code>make_cursor(iconpath, x, y)</code>	Make a cursor in the viewer's native widget toolkit.
<code>make_timer()</code>	Return a timer object implemented using the back end.
<code>offset_to_data(off_x, off_y[, center])</code>	Get the closest coordinates in the data array to those in cartesian fixed (non-scaled) canvas coordinates.
<code>offset_to_window(off_x, off_y)</code>	Convert data offset to window coordinates.

Continued on next page

Table 22 – continued from previous page

<code>onscreen_message(text[, delay, redraw])</code>	Place a message onscreen in the viewer window.
<code>onscreen_message_off()</code>	Erase any message onscreen in the viewer window.
<code>overlay_images(canvas, data[, whence])</code>	Overlay data from any canvas image objects.
<code>pan_cb(setting, value)</code>	Handle callback related to changes in pan.
<code>panset_pct(pct_x, pct_y)</code>	Similar to <code>set_pan()</code> , except that pan positions are determined by multiplying data dimensions with the given scale factors, where 1 is 100%.
<code>panset_xy(data_x, data_y[, no_reset])</code>	Similar to <code>set_pan()</code> , except that input pan positions are always in data space.
<code>position_cursor(data_x, data_y)</code>	Position the current cursor to a location defined in data coords.
<code>recalc_transforms([trcat])</code>	Takes a catalog of transforms (<code>trcat</code>) and builds the chain of default transforms necessary to do rendering with most backends.
<code>redraw([whence])</code>	Redraw the canvas.
<code>redraw_data([whence])</code>	Render image from RGB map and redraw private canvas.
<code>redraw_now([whence])</code>	Redraw the displayed image.
<code>refresh_timer_cb(timer, flags)</code>	Refresh timer callback.
<code>render_image(rgbobj, dst_x, dst_y)</code>	Render image.
<code>reschedule_redraw(time_sec)</code>	Reschedule redraw event.
<code>restore_cmap()</code>	Restores the color map from any rotation, stretch and/or shrinkage.
<code>restore_contrast()</code>	Restores the color map from any stretch and/or shrinkage.
<code>rgbmap_cb(rgbmap)</code>	Handle callback for when RGB map has changed.
<code>rotate(deg)</code>	Rotate the view of an image in a channel.
<code>rotation_change_cb(setting, value)</code>	Handle callback related to changes in rotation angle.
<code>save_plain_image_as_file(filepath[, format, ...])</code>	Save the current image shown in the viewer, without any overlaid graphics, in a file with the specified format and quality.
<code>save_profile(**params)</code>	Save the given parameters into profile settings.
<code>save_rgb_image_as_file(filepath[, format, ...])</code>	Save the current image shown in the viewer, with any overlaid graphics, in a file with the specified format and quality.
<code>scale_and_shift_cmap(scale_pct, shift_pct)</code>	Stretch and/or shrink the color map.
<code>scale_cb(setting, value)</code>	Handle callback related to image scaling.
<code>scale_to(scale_x, scale_y[, no_reset])</code>	Scale the image in a channel.
<code>set_autocenter(option)</code>	Set <code>autocenter</code> behavior.
<code>set_autocut_params(method, **params)</code>	Set auto-cut parameters.
<code>set_autocuts(autocuts)</code>	Set the auto-cut algorithm.
<code>set_bg(r, g, b)</code>	Set the background color.
<code>set_calg(dist)</code>	Set color distribution algorithm.
<code>set_canvas(canvas[, private_canvas])</code>	Set the canvas object.
<code>set_cmap(cm)</code>	Set color map.
<code>set_color_algorithm(calg_name, **kw-dargs)</code>	Set the color distribution algorithm.
<code>set_color_map(cmap_name)</code>	Set the color map.
<code>set_coordmap(key, mapper)</code>	Set coordinate mapper.
<code>set_cursor(cursor)</code>	Set the cursor in the viewer widget.
<code>set_data(data[, metadata])</code>	Set an image to be displayed by providing raw data.

Continued on next page

Table 22 – continued from previous page

<code>set_desired_size(width, height)</code>	See <code>set_window_size()</code> .
<code>set_enter_focus(tf)</code>	Determine whether the viewer widget should take focus the cursor enters the window.
<code>set_fg(r, g, b)</code>	Set the foreground color.
<code>set_image(image[, add_to_canvas])</code>	Set an image to be displayed.
<code>set_imap(im)</code>	Set intensity map.
<code>set_intensity_map(imap_name)</code>	Set the intensity map.
<code>set_limits(limits[, coord])</code>	Set the bounding box of the viewer extents.
<code>set_name(name)</code>	Set viewer name.
<code>set_onscreen_message(text[, redraw])</code>	Called by a subclass to update the onscreen message.
<code>set_pan(pan_x, pan_y[, coord, no_reset])</code>	Set pan behavior.
<code>set_redraw_lag(lag_sec)</code>	Set lag time for redrawing the canvas.
<code>set_refresh_rate(fps)</code>	Set the refresh rate for redrawing the canvas at a timed interval.
<code>set_rgbmap(rgbmap)</code>	Set RGB map object used by this instance.
<code>set_scale_base_xy(scale_x_base, scale_y_base)</code>	Set stretch factors.
<code>set_scale_limits(scale_min, scale_max)</code>	Set scale limits.
<code>set_window_size(width, height)</code>	Report the size of the window to display the image.
<code>set_zoom_algorithm(name)</code>	Set zoom algorithm.
<code>set_zoomrate(zoomrate)</code>	Set zoom rate.
<code>shift_cmap(pct)</code>	Shift color map.
<code>show_color_bar(tf[, side])</code>	
<code>show_focus_indicator(tf[, color])</code>	
<code>show_mode_indicator(tf[, corner])</code>	
<code>show_pan_mark(tf[, color])</code>	
<code>start_refresh()</code>	Start redrawing the canvas at the previously set timed interval.
<code>stop_refresh()</code>	Stop redrawing the canvas at the previously set timed interval.
<code>switch_cursor(cname)</code>	Switch the viewer's cursor to the one defined under a name.
<code>take_focus()</code>	Have the widget associated with this viewer take the keyboard focus.
<code>transform(flip_x, flip_y, swap_xy)</code>	Transform view of the image.
<code>transform_cb(setting, value)</code>	Handle callback related to changes in transformations.
<code>update_image()</code>	Update image.
<code>window_has_origin_upper()</code>	Indicate if window of backend toolkit is implemented with an origin up or down.
<code>window_to_offset(win_x, win_y)</code>	Reverse of <code>offset_to_window()</code> .
<code>zoom_fit([no_reset])</code>	Zoom to fit display window.
<code>zoom_in()</code>	Zoom in a level.
<code>zoom_out()</code>	Zoom out a level.
<code>zoom_to(zoomlevel[, no_reset])</code>	Set zoom level in a channel.
<code>zoomalg_change_cb(setting, value)</code>	Handle callback related to changes in zoom.

Attributes Documentation

`vname = 'Ginga Image'`

`vtypes = [<class 'ginga.BaseImage.BaseImage'>]`

Methods Documentation

apply_profile_or_settings (*image*)

Apply an embedded profile in an image to the viewer.

Parameters *image* : AstroImage or RGBImage

Image object.

This function is used to initialize the viewer when a new image is loaded. Either the profile settings embedded in the image or the default settings are applied as specified in the preferences.

apply_transforms (*data*, *rot_deg*)

Apply transformations to the given data. These include flip/swap X/Y, invert Y, and rotation.

Parameters *data* : ndarray

Data to be transformed.

rot_deg : float

Rotate the data by the given degrees.

Returns *data* : ndarray

Transformed data.

auto_levels (*autocuts=None*)

Apply auto-cut levels on the image view.

Parameters *autocuts* : subclass of AutoCutsBase or None

An object that implements the desired auto-cut algorithm. If not given, use algorithm from preferences.

auto_levels_cb (*setting*, *value*)

Handle callback related to changes in auto-cut levels.

auto_orient ()

Set the orientation for the image to a reasonable default.

canvas_changed_cb (*canvas*, *whence*)

Handle callback for when canvas has changed.

canvascoords (*data_x*, *data_y*, *center=None*)

Same as `get_canvas_xy()`.

center_cursor ()

Center the cursor in the viewer's widget, in both X and Y.

This should be implemented by subclasses.

center_image (*no_reset=True*)

Pan to the center of the image.

Parameters *no_reset* : bool

See `set_pan()`.

check_cursor_location ()

Check whether the data location of the last known position of the cursor has changed. If so, issue a callback.

clear()
Clear the displayed image.

cmap_changed_cb(*setting, value*)
Handle callback that is invoked when the color settings have changed in some way.

configure(*width, height*)
See `set_window_size()`.

convert_via_profile(*data_np, order, inprof_name, outprof_name*)
Convert the given RGB data from the working ICC profile to the output profile in-place.

Parameters **data_np** : ndarray
RGB image data to be displayed.

order : str
Order of channels in the data (e.g. “BGRA”).

inprof_name, outprof_name : str
ICC profile names (see `ginga.util.rgb_cms.get_profiles()`).

copy_attributes(*dst_fi, attrlist*)
Copy interesting attributes of our configuration to another image view.

Parameters **dst_fi** : subclass of *ImageViewBase*
Another instance of image view.

attrlist : list
A list of attribute names to copy. They can be 'transforms', 'rotation', 'cutlevels', 'rgbmap', 'zoom', 'pan', 'autocuts'.

copy_to_dst(*target*)
Extract our image and call `set_image()` on the target with it.

Parameters **target**
Subclass of *ImageViewBase*.

cut_levels(*loval, hival, no_reset=False*)
Apply cut levels on the image view.

Parameters **loval, hival** : float
Low and high values of the cut levels, respectively.

no_reset : bool
Do not reset autocuts setting.

cut_levels_cb(*setting, value*)
Handle callback related to changes in cut levels.

data_to_offset(*data_x, data_y, center=None*)
Reverse of `offset_to_data()`.

define_cursor(*cname, cursor*)
Define a viewer cursor under a name. Does not change the current cursor.

Parameters **cname** : str
name of the cursor to define.

cursor : object

a cursor object in the back end's toolkit

'cursor' is usually constructed from **'make_cursor'**.

delayed_redraw()

Handle delayed redrawing of the canvas.

enable_auto_orient(tf)

Set `auto_orient` behavior.

Parameters `tf`: bool

Turns automatic image orientation on or off.

enable_autocenter(option)

Set `autocenter` behavior.

Parameters `option`: {'on', 'override', 'once', 'off'}

Option for auto-center behavior. A list of acceptable options can also be obtained by `get_autocenter_options()`.

Raises `ginga.ImageView.ImageViewError`

Invalid option.

enable_autocuts(option)

Set `autocuts` behavior.

Parameters `option`: {'on', 'override', 'once', 'off'}

Option for auto-cut behavior. A list of acceptable options can also be obtained by `get_autocuts_options()`.

Raises `ginga.ImageView.ImageViewError`

Invalid option.

enable_autozoom(option)

Set `autozoom` behavior.

Parameters `option`: {'on', 'override', 'once', 'off'}

Option for zoom behavior. A list of acceptable options can also be obtained by `get_autozoom_options()`.

Raises `ginga.ImageView.ImageViewError`

Invalid option.

get_autocenter_options()

Get all valid `autocenter` options.

Returns `autocenter_options`: tuple

A list of valid options.

get_autocut_methods()

Same as `ginga.AutoCuts.AutoCutsBase.get_algorithms()`.

get_autocuts_options()

Get all valid `autocuts` options.

Returns `autocuts_options`: tuple

A list of valid options.

get_autozoom_options()

Get all valid `autozoom` options.

Returns `autozoom_options` : tuple

A list of valid options.

get_bg()

Get the background color.

Returns `img_bg` : tuple

RGB values.

get_canvas()

Get the canvas object used by this instance.

Returns `canvas` : *DrawingCanvas*

Canvas.

get_canvas_image()

Get canvas image object.

Returns `imgobj` : `NormImage`

Normalized image sitting on the canvas.

get_canvas_pt(data_pt)

Similar to *get_canvas_xy()*, except that it takes a single array of points.

get_canvas_xy(data_x, data_y, center=None)

Reverse of *get_data_xy()*.

get_center()

Get image center.

Returns `ctr` : tuple

X and Y positions, in that order.

get_color_algorithms()

Get available color distribution algorithm names. See `ginga.ColorDist.get_dist_names()`.

get_coordmap(key)

Get coordinate mapper.

Parameters `key` : str

Name of the desired coordinate mapper.

Returns mapper

Coordinate mapper object (see *ginga.canvas.coordmap*).

get_cursor(cname)

Get the cursor stored under the name. This can be overridden by subclasses, if necessary.

Parameters `cname` : str

name of the cursor to return.

get_cut_levels()

Get cut levels.

Returns `cuts` : tuple

Low and high values, in that order.

get_data (*data_x*, *data_y*)

Get the data value at the given position. Indices are zero-based, as in Numpy.

Parameters *data_x*, *data_y* : int

Data indices for X and Y, respectively.

Returns value

Data slice.

Raises `ginga.ImageView.ImageViewNoDataError`

Image not found.

get_data_pct (*xpct*, *ypct*)

Calculate new data size for the given axis ratios. See `get_data_size()`.

Parameters *xpct*, *ypct* : float

Ratio for X and Y, respectively, where 1 is 100%.

Returns *x*, *y* : int

Scaled dimensions.

get_data_pt (*win_pt*)

Similar to `get_data_xy()`, except that it takes a single array of points.

get_data_size ()

Get the dimensions of the image currently being displayed.

Returns *size* : tuple

Image dimensions in the form of (*width*, *height*).

get_data_xy (*win_x*, *win_y*, *center=None*)

Get the closest coordinates in the data array to those reported on the window.

Parameters *win_x*, *win_y* : float or ndarray

Window coordinates.

center : bool

If `True`, then the coordinates are mapped such that the pixel is centered on the square when the image is zoomed in past 1X. This is the specification of the FITS image standard, that the pixel is centered on the integer row/column.

Returns *coord* : tuple

Data coordinates in the form of (*x*, *y*).

get_datarect ()

Get the approximate bounding box of the displayed image.

Returns *rect* : tuple

Bounding box in data coordinates in the form of (*x1*, *y1*, *x2*, *y2*).

get_desired_size ()

Get desired size.

Returns *size* : tuple

Desired size in the form of (*width*, *height*).

get_dims (*data*)

Get the first two dimensions of Numpy array data. Data may have more dimensions, but they are not reported.

Returns **dims** : tuple

Data dimensions in the form of (width, height).

get_fg ()

Get the foreground color.

Returns **img_fg** : tuple

RGB values.

get_image ()

Get the image currently being displayed.

Returns **image** : `AstroImage` or `RGBImage`

Image object.

get_image_as_array ()

Get the current image shown in the viewer, with any overlaid graphics, in a numpy array with channels as needed and ordered by the back end widget.

This should be implemented by subclasses.

get_image_as_buffer (*output=None*)

Get the current image shown in the viewer, with any overlaid graphics, in a IO buffer with channels as needed and ordered by the back end widget.

This can be overridden by subclasses.

Parameters **output** : a file IO-like object or None

open python IO descriptor or None to have one created

Returns **buffer** : file IO-like object

This will be the one passed in, unless *output* is None in which case a `BytesIO` object is returned

get_last_data_xy ()

Get the last position of the cursor in data coordinates. This can be overridden by subclasses, if necessary.

get_last_win_xy ()

Get the last position of the cursor in window coordinates. This can be overridden by subclasses, if necessary.

get_limits (*coord='data'*)

Get the bounding box of the viewer extents.

Returns **limits** : tuple

Bounding box in coordinates of type *coord* in the form of (ll_pt, ur_pt).

get_logger ()

Get the logger used by this instance.

Returns **logger** : `Logger`

Logger.

get_pan (*coord='data'*)

Get pan positions.

Parameters `coord` : { 'data', 'wcs' }

Indicates whether the pan positions are returned in data or WCS space.

Returns `positions` : tuple

X and Y positions, in that order.

get_pan_rect ()

Get the coordinates in the actual data corresponding to the area shown in the display for the current zoom level and pan.

Returns `points` : list

Coordinates in the form of [(x0, y0), (x1, y1), (x2, y2), (x3, y3)]
from lower-left to lower-right.

get_pixel_distance (x1, y1, x2, y2)

Calculate distance between the given pixel positions.

Parameters `x1, y1, x2, y2` : number

Pixel coordinates.

Returns `dist` : float

Rounded distance.

get_plain_image_as_widget ()

Get the current image shown in the viewer, without any overlaid graphics, in the format of an image widget in the back end toolkit. Typically used for generating thumbnails. This should be implemented by subclasses.

Returns `widget` : object

An image widget object in the viewer's back end toolkit

get_private_canvas ()

Get the private canvas object used by this instance.

Returns `canvas` : *DrawingCanvas*

Canvas.

get_refresh_stats ()

Return the measured statistics for timed refresh intervals.

Returns `stats` : float

The measured rate of actual back end updates in frames per second.

get_rgb_image_as_buffer (output=None, format='png', quality=90)

Get the current image shown in the viewer, with any overlaid graphics, in a file IO-like object encoded as a bitmap graphics file. This should be implemented by subclasses.

Parameters `output` : a file IO-like object or None

open python IO descriptor or None to have one created

format : str

A string defining the format to save the image. Typically at least 'jpeg' and 'png' are supported. (default: 'png')

quality : int

The quality metric for saving lossy compressed formats.

Returns `buffer` : file IO-like object

This will be the one passed in, unless `output` is `None` in which case a `BytesIO` object is returned

get_rgb_image_as_bytes (*format='png', quality=90*)

Get the current image shown in the viewer, with any overlaid graphics, in the form of a buffer in the form of bytes.

Parameters `format` : str

See `get_rgb_image_as_buffer()`.

quality: int

See `get_rgb_image_as_buffer()`.

Returns `buffer` : bytes

The window contents as a buffer in the form of bytes.

get_rgb_image_as_widget (*output=None, format='png', quality=90*)

Get the current image shown in the viewer, with any overlaid graphics, in the form of a image widget in the toolkit of the back end.

Parameters See :meth:'get_rgb_image_as_buffer'.

Returns `widget` : object

An image widget object in the viewer's back end toolkit

get_rgb_object (*whence=0*)

Create and return RGB slices representing the data that should be rendered at the current zoom level and pan settings.

Parameters `whence` : {0, 1, 2, 3}

Optimization flag that reduces the time to create the RGB object by only recalculating what is necessary:

- 0. New image, pan/scale has changed, or rotation/transform has changed; Recalculate everything
- 1. Cut levels or similar has changed
- 2. Color mapping has changed
- 3. Graphical overlays have changed

Returns `rgbobj` : `RGBPlanes`

RGB object.

get_rgb_order ()

Get RGB order.

Returns `rgb` : str

Returns the order of RGBA planes required by the subclass to render the canvas properly.

get_rgbmap ()

Get the RGB map object used by this instance.

Returns `rgbmap` : `RGBMapper`

RGB map.

get_rotation()
Get image rotation angle.

Returns **rot_deg** : float
Rotation angle in degrees.

get_rotation_info()
Get rotation information.

Returns **info** : tuple
X and Y positions, and rotation angle in degrees, in that order.

get_scale()
Same as *get_scale_max()*.

get_scale_base_xy()
Get stretch factors.

Returns **stretchfactors** : tuple
Stretch factors for X and Y, in that order.

get_scale_limits()
Get scale limits.

Returns **scale_limits** : tuple
Minimum and maximum scale limits, respectively.

get_scale_max()
Get maximum scale factor.

Returns **scalefactor** : float
Scale factor for X or Y, whichever is larger.

get_scale_min()
Get minimum scale factor.

Returns **scalefactor** : float
Scale factor for X or Y, whichever is smaller.

get_scale_text()
Report current scaling in human-readable format.

Returns **text** : str
'<num> x' if enlarged, or '1/<num> x' if shrunken.

get_scale_xy()
Get scale factors.

Returns **scalefactors** : tuple
Scale factors for X and Y, in that order.

get_settings()
Get the settings used by this instance.

Returns **settings** : `SettingGroup`
Settings.

get_transforms()
Get transformations behavior.

Returns transforms : tuple

Selected options for `flip_x`, `flip_y`, and `swap_xy`.

get_window_size()

Get the window size in the underlying implementation.

Returns size : tuple

Window size in the form of (`width`, `height`).

get_zoom()

Get zoom level.

Returns zoomlevel : float

Zoom level.

get_zoom_algorithm()

Get zoom algorithm.

Returns name : {'rate', 'step'}

Zoom algorithm.

get_zoomrate()

Get zoom rate.

Returns zoomrate : float

Zoom rate.

getwin_array (*order='RGB', alpha=1.0, dtype=None*)

Get Numpy data array for display window.

Parameters order : str

The desired order of RGB color layers.

alpha : float

Opacity.

dtype : numpy dtype

Numpy data type desired; defaults to rgb mapper setting.

Returns outarr : ndarray

Numpy data array for display window.

getwin_buffer (*order='RGB', alpha=1.0, dtype=None*)

Same as `getwin_array()`, but with the output array converted to C-order Python bytes.

initialize_private_canvas (*private_canvas*)

Initialize the private canvas used by this instance.

interpolation_change_cb (*setting, value*)

Handle callback related to changes in interpolation.

invert_cmap()

Invert the color map. See `ginga.RGBMap.RGBMapper.invert_cmap()`.

is_compound()

Indicate if canvas object is a compound object. This can be re-implemented by subclasses that can overplot objects.

Returns status : bool

Currently, this *always* returns `False`.

is_redraw_pending ()

Indicates whether a deferred redraw has been scheduled.

Returns pending : bool

True if a deferred redraw is pending, False otherwise.

make_cursor (*iconpath*, *x*, *y*)

Make a cursor in the viewer's native widget toolkit. This should be implemented by subclasses.

Parameters iconpath : str

the path to a PNG image file defining the cursor

x : int

the X position of the center of the cursor hot spot

y : int

the Y position of the center of the cursor hot spot

make_timer ()

Return a timer object implemented using the back end. This should be implemented by subclasses.

Returns timer : a Timer object

offset_to_data (*off_x*, *off_y*, *center=None*)

Get the closest coordinates in the data array to those in cartesian fixed (non-scaled) canvas coordinates.

Parameters off_x, off_y : float or ndarray

Cartesian canvas coordinates.

Returns coord : tuple

Data coordinates in the form of (*x*, *y*).

offset_to_window (*off_x*, *off_y*)

Convert data offset to window coordinates.

Parameters off_x, off_y : float or ndarray

Data offsets.

Returns coord : tuple

Offset in window coordinates in the form of (*x*, *y*).

onscreen_message (*text*, *delay=None*, *redraw=True*)

Place a message onscreen in the viewer window. This must be implemented by subclasses.

Parameters text : str

the text to draw in the window

delay : float or None

if None, the message will remain until another message is set. If a float, specifies the time in seconds before the message will be erased. (default: None)

redraw : bool

True if the widget should be redrawn right away (so that the message appears). (default: True)

onscreen_message_off()

Erase any message onscreen in the viewer window.

overlay_images (*canvas*, *data*, *whence*=0.0)

Overlay data from any canvas image objects.

Parameters *canvas* : *DrawingCanvas*

Canvas containing possible images to overlay.

data : ndarray

Output array on which to overlay image data.

whence

See *get_rgb_object()*.

pan_cb (*setting*, *value*)

Handle callback related to changes in pan.

panset_pct (*pct_x*, *pct_y*)

Similar to *set_pan()*, except that pan positions are determined by multiplying data dimensions with the given scale factors, where 1 is 100%.

panset_xy (*data_x*, *data_y*, *no_reset*=False)

Similar to *set_pan()*, except that input pan positions are always in data space.

position_cursor (*data_x*, *data_y*)

Position the current cursor to a location defined in data coords. This should be implemented by subclasses.

Parameters *data_x* : float

the X position to position the cursor in data coords

data_y : float

the X position to position the cursor in data coords

recalc_transforms (*trcat*=None)

Takes a catalog of transforms (*trcat*) and builds the chain of default transforms necessary to do rendering with most backends.

redraw (*whence*=0)

Redraw the canvas.

Parameters *whence*

See *get_rgb_object()*.

redraw_data (*whence*=0)

Render image from RGB map and redraw private canvas.

Note: Do not call this method unless you are implementing a subclass.

Parameters *whence*

See *get_rgb_object()*.

redraw_now (*whence*=0)

Redraw the displayed image.

Parameters *whence*

See `get_rgb_object()`.

refresh_timer_cb (*timer, flags*)

Refresh timer callback. This callback will normally only be called internally.

Parameters **timer** : a Ginga GUI timer

A GUI-based Ginga timer

flags : dict-like

A set of flags controlling the timer

render_image (*rgbobj, dst_x, dst_y*)

Render image. This must be implemented by subclasses.

Parameters **rgbobj** : RGBPlanes

RGB object.

dst_x, dst_y : float

Offsets in screen coordinates.

reschedule_redraw (*time_sec*)

Reschedule redraw event. This must be implemented by subclasses.

Parameters **time_sec** : float

Time, in seconds, to wait.

restore_cmap ()

Restores the color map from any rotation, stretch and/or shrinkage. See `ginga.RGBMap.RGBMapper.restore_cmap()`.

restore_contrast ()

Restores the color map from any stretch and/or shrinkage. See `ginga.RGBMap.RGBMapper.reset_sarr()`.

rgbmap_cb (*rgbmap*)

Handle callback for when RGB map has changed.

rotate (*deg*)

Rotate the view of an image in a channel.

Note: Transforming the image is generally faster than rotating, if rotating in 90 degree increments. Also see `transform()`.

Parameters **deg** : float

Rotation angle in degrees.

rotation_change_cb (*setting, value*)

Handle callback related to changes in rotation angle.

save_plain_image_as_file (*filepath, format='png', quality=90*)

Save the current image shown in the viewer, without any overlaid graphics, in a file with the specified format and quality. Typically used for generating thumbnails. This should be implemented by subclasses.

Parameters **filepath** : str

path of the file to write

format : str

See `get_rgb_image_as_buffer()`.

quality: int

See `get_rgb_image_as_buffer()`.

save_profile (***params*)

Save the given parameters into profile settings.

Parameters *params* : dict

Keywords and values to be saved.

save_rgb_image_as_file (*filepath, format='png', quality=90*)

Save the current image shown in the viewer, with any overlaid graphics, in a file with the specified format and quality. This can be overridden by subclasses.

Parameters *filepath* : str

path of the file to write

format : str

See `get_rgb_image_as_buffer()`.

quality: int

See `get_rgb_image_as_buffer()`.

scale_and_shift_cmap (*scale_pct, shift_pct*)

Stretch and/or shrink the color map. See `ginga.RGBMap.RGBMapper.scale_and_shift()`.

scale_cb (*setting, value*)

Handle callback related to image scaling.

scale_to (*scale_x, scale_y, no_reset=False*)

Scale the image in a channel. This only changes the relevant settings; The image is not modified. Also see `zoom_to()`.

Parameters *scale_x, scale_y* : float

Scaling factors for the image in the X and Y axes, respectively.

no_reset : bool

Do not reset autozoom setting.

set_autocenter (*option*)

Set autocenter behavior.

Parameters *option* : {'on', 'override', 'once', 'off'}

Option for auto-center behavior. A list of acceptable options can also be obtained by `get_autocenter_options()`.

Raises `ginga.ImageView.ImageViewError`

Invalid option.

set_autocut_params (*method, **params*)

Set auto-cut parameters.

Parameters *method* : str

Auto-cut algorithm. A list of acceptable options can be obtained by `get_autocut_methods()`.

params : dict

Algorithm-specific keywords and values.

set_autocuts (*autocuts*)

Set the auto-cut algorithm.

Parameters **autocuts** : subclass of `AutoCutsBase`

An object that implements the desired auto-cut algorithm.

set_bg (*r, g, b*)

Set the background color.

Parameters **r, g, b** : float

RGB values, which should be between 0 and 1, inclusive.

set_calg (*dist*)

Set color distribution algorithm. See `ginga.RGBMap.RGBMapper.set_dist()`.

set_canvas (*canvas, private_canvas=None*)

Set the canvas object.

Parameters **canvas** : *DrawingCanvas*

Canvas object.

private_canvas : *DrawingCanvas* or `None`

Private canvas object. If not given, this is the same as `canvas`.

set_cmap (*cm*)

Set color map. See `ginga.RGBMap.RGBMapper.set_cmap()`.

set_color_algorithm (*calg_name, **kwdargs*)

Set the color distribution algorithm.

Available color distribution algorithm names can be discovered using `ginga.ColorDist.get_dist_names()`.

Parameters **calg_name** : str

The name of a color distribution algorithm.

kwdargs : dict

Keyword arguments for color distribution object (see `ColorDist`).

set_color_map (*cmap_name*)

Set the color map.

Available color map names can be discovered using `get_names()`.

Parameters **cmap_name** : str

The name of a color map.

set_coordmap (*key, mapper*)

Set coordinate mapper.

Parameters **key** : str

Name of the coordinate mapper.

mapper

Coordinate mapper object (see `ginga.canvas.coordmap`).

set_cursor (*cursor*)

Set the cursor in the viewer widget. This should be implemented by subclasses.

Parameters **cursor** : object

a cursor object in the back end's toolkit

set_data (*data*, *metadata=None*)

Set an image to be displayed by providing raw data.

This is a convenience method for first constructing an image with `AstroImage` and then calling `set_image()`.

Parameters **data** : ndarray

This should be at least a 2D Numpy array.

metadata : dict or `None`

Image metadata mapping keywords to their respective values.

set_desired_size (*width*, *height*)

See `set_window_size()`.

set_enter_focus (*tf*)

Determine whether the viewer widget should take focus the cursor enters the window.

Parameters **tf** : bool

If True the widget will grab focus when the cursor moves into the window.

set_fg (*r*, *g*, *b*)

Set the foreground color.

Parameters **r**, **g**, **b** : float

RGB values, which should be between 0 and 1, inclusive.

set_image (*image*, *add_to_canvas=True*)

Set an image to be displayed.

If there is no error, the 'image-unset' and 'image-set' callbacks will be invoked.

Parameters **image** : `AstroImage` or `RGBImage`

Image object.

add_to_canvas : bool

Add image to canvas.

set_imap (*im*)

Set intensity map. See `ginga.RGBMap.RGBMapper.set_imap()`.

set_intensity_map (*imap_name*)

Set the intensity map.

Available intensity map names can be discovered using `ginga.imap.get_names()`.

Parameters **imap_name** : str

The name of an intensity map.

set_limits (*limits*, *coord='data'*)

Set the bounding box of the viewer extents.

Parameters **limits** : tuple or `None`

A tuple setting the extents of the viewer in the form of `(ll_pt, ur_pt)`.

set_name (*name*)

Set viewer name.

set_onscreen_message (*text, redraw=True*)

Called by a subclass to update the onscreen message.

Parameters *text* : str

The text to show in the display.

set_pan (*pan_x, pan_y, coord='data', no_reset=False*)

Set pan behavior.

Parameters *pan_x, pan_y* : float

Pan positions.

coord : { 'data', 'wcs' }

Indicates whether the given pan positions are in data or WCS space.

no_reset : bool

Do not reset autocenter setting.

set_redraw_lag (*lag_sec*)

Set lag time for redrawing the canvas.

Parameters *lag_sec* : float

Number of seconds to wait.

set_refresh_rate (*fps*)

Set the refresh rate for redrawing the canvas at a timed interval.

Parameters *fps* : float

Desired rate in frames per second.

set_rgbmap (*rgbmap*)

Set RGB map object used by this instance. It controls how the values in the image are mapped to color.

Parameters *rgbmap* : RGBMapper

RGB map.

set_scale_base_xy (*scale_x_base, scale_y_base*)

Set stretch factors.

Parameters *scale_x_base, scale_y_base* : float

Stretch factors for X and Y, respectively.

set_scale_limits (*scale_min, scale_max*)

Set scale limits.

Parameters *scale_min, scale_max* : float

Minimum and maximum scale limits, respectively.

set_window_size (*width, height*)

Report the size of the window to display the image.

Callbacks

Will call any callbacks registered for the 'configure' event. Callbacks should have a method signature of:

```
(viewer, width, height, ...)
```

Note: This is called by the subclass with `width` and `height` as soon as the actual dimensions of the allocated window are known.

Parameters `width` : int

The width of the window in pixels.

height : int

The height of the window in pixels.

set_zoom_algorithm (*name*)

Set zoom algorithm.

Parameters `name` : {'rate', 'step'}

Zoom algorithm.

set_zoomrate (*zoomrate*)

Set zoom rate.

Parameters `zoomrate` : float

Zoom rate.

shift_cmap (*pct*)

Shift color map. See `ginga.RGBMap.RGBMapper.shift()`.

show_color_bar (*tf*, *side*='bottom')

show_focus_indicator (*tf*, *color*='white')

show_mode_indicator (*tf*, *corner*='ur')

show_pan_mark (*tf*, *color*='red')

start_refresh ()

Start redrawing the canvas at the previously set timed interval.

stop_refresh ()

Stop redrawing the canvas at the previously set timed interval.

switch_cursor (*cname*)

Switch the viewer's cursor to the one defined under a name.

Parameters `cname` : str

name of the cursor to switch to.

take_focus ()

Have the widget associated with this viewer take the keyboard focus. This should be implemented by subclasses, if they have a widget that can take focus.

transform (*flip_x*, *flip_y*, *swap_xy*)

Transform view of the image.

Note: Transforming the image is generally faster than rotating, if rotating in 90 degree increments. Also see `rotate()`.

Parameters `flipx, flipy` : bool

If `True`, flip the image in the X and Y axes, respectively

swapxy : bool

If `True`, swap the X and Y axes.

transform_cb (*setting, value*)

Handle callback related to changes in transformations.

update_image ()

Update image. This must be implemented by subclasses.

window_has_origin_upper ()

Indicate if window of backend toolkit is implemented with an origin up or down.

Returns `res` : bool

Returns `True` if the origin is up, `False` otherwise.

window_to_offset (*win_x, win_y*)

Reverse of `offset_to_window()`.

zoom_fit (*no_reset=False*)

Zoom to fit display window. Also see `zoom_to()`.

Parameters `no_reset` : bool

Do not reset `autozoom` setting.

zoom_in ()

Zoom in a level. Also see `zoom_to()`.

zoom_out ()

Zoom out a level. Also see `zoom_to()`.

zoom_to (*zoomlevel, no_reset=False*)

Set zoom level in a channel. This only changes the relevant settings; The image is not modified. Also see `scale_to()`.

Note: In addition to the given zoom level, other zoom settings are defined for the channel in preferences.

Parameters `zoomlevel` : int

The zoom level to zoom the image. Negative value to zoom out; positive to zoom in.

no_reset : bool

Do not reset `autozoom` setting.

zoomalg_change_cb (*setting, value*)

Handle callback related to changes in zoom.

7.8 ginga.rv.main Module

This module handles the main reference viewer.

7.8.1 Classes

`ReferenceViewer([layout])`

This class exists solely to be able to customize the reference viewer startup.

ReferenceViewer

```
class ginga.rv.main.ReferenceViewer (layout=['seq', {}, ['vbox', {'height': 700, 'width': 1400,
    'name': 'top'}, {'stretch': 0, 'row': ['hbox', {'name':
    'menu'}]], {'stretch': 1, 'row': ['hpanel', {'name':
    'hpln'}, ['ws', {'height': -1, 'width': 300, 'group':
    2, 'wstype': 'tabs', 'name': 'left'}, [(('Info', ['vpanel',
    {}], ['ws', {'height': 250, 'name': 'uleft', 'group': 3,
    'wstype': 'stack'}], ['ws', {'height': 330, 'name': 'lleft',
    'group': 3, 'wstype': 'tabs'}])]]], ['vbox', {'width':
    600, 'name': 'main'}, {'stretch': 1, 'row': ['ws',
    {'name': 'channels', 'group': 1, 'wstype': 'tabs',
    'use_toolbar': True}], {'stretch': 0, 'row': ['ws',
    {'name': 'cbar', 'group': 99, 'wstype': 'stack'}]],
    {'stretch': 0, 'row': ['ws', {'name': 'readout', 'group':
    99, 'wstype': 'stack'}]], {'stretch': 0, 'row': ['ws',
    {'name': 'operations', 'group': 99, 'wstype': 'stack'}]],
    ['ws', {'height': -1, 'width': 400, 'group': 2, 'wstype':
    'tabs', 'name': 'right'}, [(('Dialogs', ['ws', {'name': 'di-
    alogs', 'group': 2, 'wstype': 'tabs'}])]]], {'stretch': 0,
    'row': ['ws', {'height': 40, 'name': 'toolbar', 'group':
    2, 'wstype': 'stack'}]], {'stretch': 0, 'row': ['hbox',
    {'name': 'status'}])])])])
```

Bases: `object`

This class exists solely to be able to customize the reference viewer startup.

Methods Summary

`add_default_options(optprs)`

Adds the default reference viewer startup options to an `OptionParser` instance `optprs`.

`add_default_plugins([except_global, ...])`

Add the ginga-distributed default set of plugins to the reference viewer.

`add_global_plugin(module_name, ws_name[, ...])`

`add_global_plugin_spec(spec)`

`add_local_plugin(module_name, ws_name[, ...])`

`add_local_plugin_spec(spec)`

`add_plugin_spec(spec)`

Continued on next page

Table 24 – continued from previous page

<code>add_separately_distributed_plugins()</code>	
<code>clear_default_plugins()</code>	
<code>main(options, args)</code>	Main routine for running the reference viewer.

Methods Documentation

add_default_options (*optprs*)

Adds the default reference viewer startup options to an OptionParser instance *optprs*.

add_default_plugins (*except_global=[], except_local=[]*)

Add the ginga-distributed default set of plugins to the reference viewer.

add_global_plugin (*module_name, ws_name, path=None, klass=None, category='Global', tab_name=None, start_plugin=True, pfx=None*)

add_global_plugin_spec (*spec*)

add_local_plugin (*module_name, ws_name, path=None, klass=None, pfx=None, category=None*)

add_local_plugin_spec (*spec*)

add_plugin_spec (*spec*)

add_separately_distributed_plugins ()

clear_default_plugins ()

main (*options, args*)

Main routine for running the reference viewer.

options is a OptionParser object that has been populated with values from parsing the command line. It should at least include the options from `add_default_options()`

args is a list of arguments to the viewer after parsing out options. It should contain a list of files or URLs to load.

7.9 ginga.util.wcsmod Package

We are fortunate to have several possible choices for a python WCS package compatible with Ginga: `astlib`, `kapteyn`, `starlink` and `astropy`. `kapteyn` and `astropy` wrap Mark Calabretta’s “WCSLIB”, `astLib` wraps Jessica Mink’s “wcstools”, and I’m not sure what `starlink` uses (their own?).

Note that `astlib` requires `pyfits` (or `astropy`) in order to create a WCS object from a FITS header.

To force the use of one, do:

```
from ginga.util import wcsmod
wcsmod.use('kapteyn')
```

before you load any images. Otherwise Ginga will try to pick one for you.

Note that you can register custom WCS types using:

```
from ginga.util.wcsmod.common import register_wcs
register_wcs('mywcs', MyWCSClass, list_of_coord_types)
```

Look at the implemented WCS wrappers for details.

7.10 ginga.util.wcs Module

This module handles calculations based on world coordinate system.

7.10.1 Functions

<i>hmsToDeg</i> (h, m, s)	Convert RA hours, minutes, seconds into an angle in degrees.
<i>dmsToDeg</i> (sign, deg, min, sec)	Convert dec sign, degrees, minutes, seconds into a signed angle in degrees.
<i>decTimeToDeg</i> (sign_sym, deg, min, sec)	Convert dec sign, degrees, minutes, seconds into a signed angle in degrees.
<i>degToHms</i> (ra)	Converts the ra (in degrees) to HMS three tuple.
<i>degToDms</i> (dec[, isLatitude])	Convert the dec, in degrees, to an (sign,D,M,S) tuple.
<i>arcsecToDeg</i> (arcsec)	Convert numeric arcseconds (aka DMS seconds) to degrees of arc.
<i>hmsStrToDeg</i> (ra)	Convert a string representation of RA into a float in degrees.
<i>dmsStrToDeg</i> (dec)	Convert a string representation of DEC into a float in degrees.
<i>raDegToString</i> (ra_deg[, format])	
<i>decDegToString</i> (dec_deg[, format])	
<i>trans_coeff</i> (eq, x, y, z)	This function is provided by MOKA2 Development Team (1996.xx.xx) and used in SOSS system.
<i>eqToEq2000</i> (ra_deg, dec_deg, eq)	Convert Eq to Eq 2000.
<i>get_xy_rotation_and_scale</i> (header)	CREDIT: See IDL code at http://www.astro.washington.edu/docs/idl/cgi-bin/getpro/library32.html?GETROT
<i>get_rotation_and_scale</i> (header[, skew_threshold])	Calculate rotation and CDELTA.
<i>get_relative_orientation</i> (image, ref_image)	Computes the relative orientation and scale of an image to a reference image.
<i>simple_wcs</i> (px_x, px_y, ra_deg, dec_deg, ...)	Calculate a set of WCS keywords for a 2D simple instrument FITS file with a 'standard' RA/DEC pixel projection.
<i>deg2fmt</i> (ra_deg, dec_deg, format)	Format coordinates.
<i>dispos</i> (dra0, decd0, dra, decd)	Compute distance and position angle solving a spherical triangle (no approximations).
<i>deltaStarsRaDecDeg1</i> (ra1_deg, dec1_deg, ...)	Spherical triangulation.
<i>deltaStarsRaDecDeg2</i> (ra1_deg, dec1_deg, ...)	
<i>get_starsep_RaDecDeg</i> (ra1_deg, dec1_deg, ...)	Calculate separation.
<i>add_offset_radec</i> (ra_deg, dec_deg, ...)	Algorithm to compute RA/Dec from RA/Dec base position plus tangent plane offsets.
<i>get_RaDecOffsets</i> (ra1_deg, dec1_deg, ra2_deg, ...)	Calculate offset.
<i>lon_to_deg</i> (lon)	Convert longitude to degrees.
<i>lat_to_deg</i> (lat)	Convert latitude to degrees.

hmsToDeg

`ginga.util.wcs.hmsToDeg(h, m, s)`
Convert RA hours, minutes, seconds into an angle in degrees.

dmsToDeg

`ginga.util.wcs.dmsToDeg(sign, deg, min, sec)`
Convert dec sign, degrees, minutes, seconds into a signed angle in degrees.

decTimeToDeg

`ginga.util.wcs.decTimeToDeg(sign_sym, deg, min, sec)`
Convert dec sign, degrees, minutes, seconds into a signed angle in degrees.
`sign_sym` may represent negative as either '-' or numeric -1.

degToHms

`ginga.util.wcs.degToHms(ra)`
Converts the ra (in degrees) to HMS three tuple. H and M are in integer and the S part is in float.

degToDms

`ginga.util.wcs.degToDms(dec, isLatitude=True)`
Convert the dec, in degrees, to an (sign,D,M,S) tuple. D and M are integer, and sign and S are float.

arcsecToDeg

`ginga.util.wcs.arcsecToDeg(arcsec)`
Convert numeric arcseconds (aka DMS seconds) to degrees of arc.

hmsStrToDeg

`ginga.util.wcs.hmsStrToDeg(ra)`
Convert a string representation of RA into a float in degrees.

dmsStrToDeg

`ginga.util.wcs.dmsStrToDeg(dec)`
Convert a string representation of DEC into a float in degrees.

raDegToString

`ginga.util.wcs.raDegToString(ra_deg, format='%02d:%02d:%06.3f')`

decDegToString

`ginga.util.wcs.decDegToString(dec_deg, format='%s%02d:%02d:%05.2f')`

trans_coeff

`ginga.util.wcs.trans_coeff(eq, x, y, z)`

This function is provided by MOKA2 Development Team (1996.xx.xx) and used in SOSS system.

eqToEq2000

`ginga.util.wcs.eqToEq2000(ra_deg, dec_deg, eq)`

Convert Eq to Eq 2000.

get_xy_rotation_and_scale

`ginga.util.wcs.get_xy_rotation_and_scale(header)`

CREDIT: See IDL code at <http://www.astro.washington.edu/docs/idl/cgi-bin/getpro/library32.html?GETROT>

get_rotation_and_scale

`ginga.util.wcs.get_rotation_and_scale(header, skew_threshold=0.001)`

Calculate rotation and CDELTA.

get_relative_orientation

`ginga.util.wcs.get_relative_orientation(image, ref_image)`

Computes the relative orientation and scale of an image to a reference image.

Parameters image

AstroImage based object

ref_image

AstroImage based object

Returns result

Bunch object containing the relative scale in x and y and the relative rotation in degrees.

simple_wcs

`ginga.util.wcs.simple_wcs(px_x, px_y, ra_deg, dec_deg, px_scale_deg_px, rot_deg, cdbase=[1, 1])`

Calculate a set of WCS keywords for a 2D simple instrument FITS file with a 'standard' RA/DEC pixel projection.

Parameters px_x

(ZERO-based) reference pixel of field in X (usually center of field)

px_y

(ZERO-based) reference pixel of field in Y (usually center of field)

ra_deg

RA (in deg) for the reference point

dec_deg

DEC (in deg) for the reference point

px_scale_deg_px

Pixel scale (deg/pixel); can be a tuple for different x,y scales

rot_deg

Rotation angle of the field (in deg)

cdbase

CD base

Returns **res** : dict

Ordered dictionary object containing WCS headers.

deg2fmt

`ginga.util.wcs.deg2fmt (ra_deg, dec_deg, format)`
Format coordinates.

dispos

`ginga.util.wcs.dispos (dra0, decd0, dra, decd)`
Compute distance and position angle solving a spherical triangle (no approximations).

Source/credit: Skycat Author: A.P. Martinez

Parameters **dra0** : float

Center RA in decimal degrees.

decd0 : float

Center DEC in decimal degrees.

dra : float

Point RA in decimal degrees.

decd : float

Point DEC in decimal degrees.

Returns **phi** : float

Phi in degrees (East of North).

dist : float

Distance in arcmin.

deltaStarsRaDecDeg1

`ginga.util.wcs.deltaStarsRaDecDeg1 (ra1_deg, dec1_deg, ra2_deg, dec2_deg)`
Spherical triangulation.

deltaStarsRaDecDeg2

```
ginga.util.wcs.deltaStarsRaDecDeg2 (ra1_deg, dec1_deg, ra2_deg, dec2_deg)
```

get_starsep_RaDecDeg

```
ginga.util.wcs.get_starsep_RaDecDeg (ra1_deg, dec1_deg, ra2_deg, dec2_deg)
```

Calculate separation.

add_offset_radec

```
ginga.util.wcs.add_offset_radec (ra_deg, dec_deg, delta_deg_ra, delta_deg_dec)
```

Algorithm to compute RA/Dec from RA/Dec base position plus tangent plane offsets.

get_RaDecOffsets

```
ginga.util.wcs.get_RaDecOffsets (ra1_deg, dec1_deg, ra2_deg, dec2_deg)
```

Calculate offset.

lon_to_deg

```
ginga.util.wcs.lon_to_deg (lon)
```

Convert longitude to degrees.

lat_to_deg

```
ginga.util.wcs.lat_to_deg (lat)
```

Convert latitude to degrees.

Some training videos are available in the [downloads](#) page on Github.

Be sure to also check out the [Ginga wiki](#).

Part VII

Bug Reports

Please file an issue with the [issue tracker](#) on Github.

Ginga has a logging facility, and it would be most helpful if you can invoke Ginga with the logging options to capture any logged errors:

```
$ ginga --loglevel=20 --log=ginga.log
```

If the difficulty is with non-display or non-working [World Coordinate System \(WCS\)](#) for a particular image file please be ready to supply the file for our aid in debugging.

Part VIII

Developer Info

In the source code `examples/*` directories, see `example{1,2}_gtk.py` ([Gtk](#)), `example{1,2}_qt.py` ([Qt](#)), `example{1,2}_tk.py` ([Tk](#)) or `example{1,2,3,4,5}_mpl.py` ([Matplotlib](#)). There is more information for developers in the *The Ginga Viewer and Toolkit Manual*.

See also the [Module Index](#) for a complete list of the available modules.

Part IX

Etymology

“Ginga” is the romanized spelling of the Japanese word “NN” (Hiragana: NNN), meaning “galaxy” (in general) and, more familiarly, the Milky Way. This viewer was written by software engineers at [Subaru Telescope](#), National Astronomical Observatory of Japan—thus the connection.

Part X

Pronunciation

Ginga the viewer may be pronounced “ging-ga” (proper Japanese) or “jing-ga” (perhaps easier for Westerners). The latter pronunciation has meaning in the Brazilian dance/martial art [Capoeira](#): a fundamental rocking or back and forth swinging motion. Pronunciation as “jin-ja” is considered poor form.

C

`ginga.canvas.CanvasMixin`, 175
`ginga.canvas.CanvasObject`, 177
`ginga.canvas.CompoundMixin`, 181
`ginga.canvas.coordmap`, 184
`ginga.canvas.DrawingMixin`, 188
`ginga.canvas.types.layer`, 191

i

`ginga.ImageView`, 192

r

`ginga.rv.main`, 217
`ginga.rv.plugins.Blink`, 123
`ginga.rv.plugins.Catalogs`, 132
`ginga.rv.plugins.ChangeHistory`, 89
`ginga.rv.plugins.Colorbar`, 78
`ginga.rv.plugins.ColorMapPicker`, 82
`ginga.rv.plugins.Command`, 93
`ginga.rv.plugins.Compose`, 136
`ginga.rv.plugins.Contents`, 76
`ginga.rv.plugins.Crosshair`, 114
`ginga.rv.plugins.Cursor`, 78
`ginga.rv.plugins.Cuts`, 109
`ginga.rv.plugins.Drawing`, 134
`ginga.rv.plugins.Errors`, 83
`ginga.rv.plugins.FBROWSER`, 135
`ginga.rv.plugins.Header`, 70
`ginga.rv.plugins.Histogram`, 112
`ginga.rv.plugins.Info`, 68
`ginga.rv.plugins.LineProfile`, 124
`ginga.rv.plugins.Log`, 92
`ginga.rv.plugins.Mosaic`, 133
`ginga.rv.plugins.MultiDim`, 108
`ginga.rv.plugins.Operations`, 79
`ginga.rv.plugins.Overlays`, 116
`ginga.rv.plugins.Pan`, 67
`ginga.rv.plugins.Pick`, 96
`ginga.rv.plugins.Pipeline`, 140

`ginga.rv.plugins.PixTable`, 126
`ginga.rv.plugins.PlotTable`, 139
`ginga.rv.plugins.Preferences`, 127
`ginga.rv.plugins.RC`, 83
`ginga.rv.plugins.Ruler`, 107
`ginga.rv.plugins.SAMP`, 90
`ginga.rv.plugins.SaveImage`, 94
`ginga.rv.plugins.ScreenShot`, 141
`ginga.rv.plugins.Thumbs`, 74
`ginga.rv.plugins.Toolbar`, 66
`ginga.rv.plugins.TVMark`, 119
`ginga.rv.plugins.TVMask`, 121
`ginga.rv.plugins.WBROWSER`, 80
`ginga.rv.plugins.WCSAxes`, 117
`ginga.rv.plugins.WCSMatch`, 87
`ginga.rv.plugins.Zoom`, 72

u

`ginga.util.wcs`, 219
`ginga.util.wcsmod`, 218

A

add() (ginga.canvas.CanvasMixin.CanvasMixin method), 176
 add_default_options() (ginga.rv.main.ReferenceViewer method), 218
 add_default_plugins() (ginga.rv.main.ReferenceViewer method), 218
 add_draw_mode() (ginga.canvas.DrawingMixin.DrawingMixin method), 189
 add_global_plugin() (ginga.rv.main.ReferenceViewer method), 218
 add_global_plugin_spec() (ginga.rv.main.ReferenceViewer method), 218
 add_local_plugin() (ginga.rv.main.ReferenceViewer method), 218
 add_local_plugin_spec() (ginga.rv.main.ReferenceViewer method), 218
 add_object() (ginga.canvas.CompoundMixin.CompoundMixin method), 183
 add_offset_radec() (in module ginga.util.wcs), 223
 add_plugin_spec() (ginga.rv.main.ReferenceViewer method), 218
 add_separately_distributed_plugins() (ginga.rv.main.ReferenceViewer method), 218
 addObject() (ginga.canvas.CompoundMixin.CompoundMixin method), 183
 apply_profile_or_settings() (ginga.ImageView.ImageViewBase method), 198
 apply_transforms() (ginga.ImageView.ImageViewBase method), 198
 arcsecToDeg() (in module ginga.util.wcs), 220
 auto_levels() (ginga.ImageView.ImageViewBase method), 198
 auto_levels_cb() (ginga.ImageView.ImageViewBase method), 198
 auto_orient() (ginga.ImageView.ImageViewBase

method), 198

C

calc_dual_scale_from_pt() (ginga.canvas.CanvasObject.CanvasObjectBase method), 179
 calc_offsets() (ginga.canvas.coordmap.OffsetMapper method), 187
 calc_radius() (ginga.canvas.CanvasObject.CanvasObjectBase method), 179
 calc_rotation_from_pt() (ginga.canvas.CanvasObject.CanvasObjectBase method), 179
 calc_scale_from_pt() (ginga.canvas.CanvasObject.CanvasObjectBase method), 179
 calc_vertexes() (ginga.canvas.CanvasObject.CanvasObjectBase method), 179
 Canvas (class in ginga.canvas.types.layer), 191
 canvas_changed_cb() (ginga.ImageView.ImageViewBase method), 198
 canvascoords() (ginga.canvas.CanvasObject.CanvasObjectBase method), 179
 canvascoords() (ginga.ImageView.ImageViewBase method), 198
 CanvasMixin (class in ginga.canvas.CanvasMixin), 175
 CanvasObjectBase (class in ginga.canvas.CanvasObject), 178
 CartesianMapper (class in ginga.canvas.coordmap), 186
 center_cursor() (ginga.ImageView.ImageViewBase method), 198
 center_image() (ginga.ImageView.ImageViewBase method), 198
 check_cursor_location() (ginga.ImageView.ImageViewBase method), 198
 clear() (ginga.ImageView.ImageViewBase method), 198
 clear_default_plugins() (ginga.rv.main.ReferenceViewer method), 218
 clear_selected() (ginga.canvas.DrawingMixin.DrawingMixin method), 189
 cmap_changed_cb() (ginga.ImageView.ImageViewBase method), 199

CompoundMixin (class in `ginga.canvas.CompoundMixin`), 182

CompoundObject (class in `ginga.canvas.types.layer`), 191

configure() (`ginga.ImageView.ImageViewBase` method), 199

contains() (`ginga.canvas.CanvasObject.CanvasObjectBase` method), 179

contains_arr() (`ginga.canvas.CanvasObject.CanvasObjectBase` method), 179

contains_pt() (`ginga.canvas.CanvasObject.CanvasObjectBase` method), 179

contains_pts() (`ginga.canvas.CanvasObject.CanvasObjectBase` method), 179

contains_pts() (`ginga.canvas.CompoundMixin.CompoundMixin` method), 183

convert_mapper() (`ginga.canvas.CanvasObject.CanvasObjectBase` method), 179

convert_via_profile() (`ginga.ImageView.ImageViewBase` method), 199

copy_attributes() (`ginga.ImageView.ImageViewBase` method), 199

copy_to_dst() (`ginga.ImageView.ImageViewBase` method), 199

cut_levels() (`ginga.ImageView.ImageViewBase` method), 199

cut_levels_cb() (`ginga.ImageView.ImageViewBase` method), 199

D

data_to() (`ginga.canvas.coordmap.CartesianMapper` method), 186

data_to() (`ginga.canvas.coordmap.DataMapper` method), 186

data_to() (`ginga.canvas.coordmap.NativeMapper` method), 185

data_to() (`ginga.canvas.coordmap.OffsetMapper` method), 187

data_to() (`ginga.canvas.coordmap.WCSMapper` method), 188

data_to() (`ginga.canvas.coordmap.WindowMapper` method), 185

data_to_offset() (`ginga.ImageView.ImageViewBase` method), 199

DataMapper (class in `ginga.canvas.coordmap`), 186

degDegToString() (in module `ginga.util.wcs`), 221

degTimeToDeg() (in module `ginga.util.wcs`), 220

define_cursor() (`ginga.ImageView.ImageViewBase` method), 199

deg2fmt() (in module `ginga.util.wcs`), 222

degToDms() (in module `ginga.util.wcs`), 220

degToHms() (in module `ginga.util.wcs`), 220

delayed_redraw() (`ginga.ImageView.ImageViewBase` method), 200

delete_all_objects() (`ginga.canvas.CanvasMixin.CanvasMixin` method), 176

delete_all_objects() (`ginga.canvas.CompoundMixin.CompoundMixin` method), 183

delete_object() (`ginga.canvas.CanvasMixin.CanvasMixin` method), 176

delete_object() (`ginga.canvas.CompoundMixin.CompoundMixin` method), 183

delete_object_by_tag() (`ginga.canvas.CanvasMixin.CanvasMixin` method), 176

delete_objects() (`ginga.canvas.CanvasMixin.CanvasMixin` method), 176

delete_objects() (`ginga.canvas.CompoundMixin.CompoundMixin` method), 183

delete_objects_by_tag() (`ginga.canvas.CanvasMixin.CanvasMixin` method), 176

deleteAllObjects() (`ginga.canvas.CanvasMixin.CanvasMixin` method), 176

deleteAllObjects() (`ginga.canvas.CompoundMixin.CompoundMixin` method), 183

deleteObject() (`ginga.canvas.CanvasMixin.CanvasMixin` method), 176

deleteObject() (`ginga.canvas.CompoundMixin.CompoundMixin` method), 183

deleteObjectByTag() (`ginga.canvas.CanvasMixin.CanvasMixin` method), 176

deleteObjects() (`ginga.canvas.CanvasMixin.CanvasMixin` method), 176

deleteObjects() (`ginga.canvas.CompoundMixin.CompoundMixin` method), 183

deleteObjectsByTag() (`ginga.canvas.CanvasMixin.CanvasMixin` method), 176

deltaStarsRaDecDeg1() (in module `ginga.util.wcs`), 222

deltaStarsRaDecDeg2() (in module `ginga.util.wcs`), 223

dispos() (in module `ginga.util.wcs`), 222

dmsStrToDeg() (in module `ginga.util.wcs`), 220

dmsToDeg() (in module `ginga.util.wcs`), 220

draw() (`ginga.canvas.CompoundMixin.CompoundMixin` method), 183

draw() (`ginga.canvas.DrawingMixin.DrawingMixin` method), 189

draw_arrowhead() (`ginga.canvas.CanvasObject.CanvasObjectBase` method), 180

draw_caps() (`ginga.canvas.CanvasObject.CanvasObjectBase` method), 180

draw_edit() (`ginga.canvas.CanvasObject.CanvasObjectBase` method), 180

draw_motion() (`ginga.canvas.DrawingMixin.DrawingMixin` method), 190

draw_poly_add() (`ginga.canvas.DrawingMixin.DrawingMixin` method), 190

draw_poly_delete() (`ginga.canvas.DrawingMixin.DrawingMixin` method), 190

draw_start() (`ginga.canvas.DrawingMixin.DrawingMixin`

method), 190
 draw_stop() (ginga.canvas.DrawingMixin.DrawingMixin
 method), 190
 DrawingCanvas (class in ginga.canvas.types.layer), 192
 DrawingMixin (class in ginga.canvas.DrawingMixin),
 188

E

edit_delete() (ginga.canvas.DrawingMixin.DrawingMixin
 method), 190
 edit_delete_cb() (ginga.canvas.DrawingMixin.DrawingMixin
 method), 190
 edit_motion() (ginga.canvas.DrawingMixin.DrawingMixin
 method), 190
 edit_poly_add() (ginga.canvas.DrawingMixin.DrawingMixin
 method), 190
 edit_poly_delete() (ginga.canvas.DrawingMixin.DrawingMixin
 method), 190
 edit_rotate() (ginga.canvas.DrawingMixin.DrawingMixin
 method), 190
 edit_scale() (ginga.canvas.DrawingMixin.DrawingMixin
 method), 190
 edit_select() (ginga.canvas.DrawingMixin.DrawingMixin
 method), 190
 edit_start() (ginga.canvas.DrawingMixin.DrawingMixin
 method), 190
 edit_stop() (ginga.canvas.DrawingMixin.DrawingMixin
 method), 190
 enable_auto_orient() (ginga.ImageView.ImageViewBase
 method), 200
 enable_autocenter() (ginga.ImageView.ImageViewBase
 method), 200
 enable_autocuts() (ginga.ImageView.ImageViewBase
 method), 200
 enable_autozoom() (ginga.ImageView.ImageViewBase
 method), 200
 enable_draw() (ginga.canvas.DrawingMixin.DrawingMixin
 method), 190
 enable_edit() (ginga.canvas.DrawingMixin.DrawingMixin
 method), 190
 eqToEq2000() (in module ginga.util.wcs), 221

G

get_autocenter_options()
 (ginga.ImageView.ImageViewBase method),
 200
 get_autocut_methods() (ginga.ImageView.ImageViewBase
 method), 200
 get_autocuts_options() (ginga.ImageView.ImageViewBase
 method), 200
 get_autozoom_options() (ginga.ImageView.ImageViewBase
 method), 200
 get_bbox() (ginga.canvas.CanvasObject.CanvasObjectBase
 method), 180
 get_bg() (ginga.ImageView.ImageViewBase method),
 201
 get_canvas() (ginga.ImageView.ImageViewBase
 method), 201
 get_canvas_image() (ginga.ImageView.ImageViewBase
 method), 201
 get_canvas_pt() (ginga.ImageView.ImageViewBase
 method), 201
 get_canvas_type() (in module
 ginga.canvas.CanvasObject), 177
 get_canvas_types() (in module
 ginga.canvas.CanvasObject), 177
 get_canvas_xy() (ginga.ImageView.ImageViewBase
 method), 201
 get_center() (ginga.ImageView.ImageViewBase method),
 201
 get_center_pt() (ginga.canvas.CanvasObject.CanvasObjectBase
 method), 180
 get_center_pt() (ginga.canvas.CompoundMixin.CompoundMixin
 method), 183
 get_color_algorithms() (ginga.ImageView.ImageViewBase
 method), 201
 get_coordmap() (ginga.ImageView.ImageViewBase
 method), 201
 get_cpoints() (ginga.canvas.CanvasObject.CanvasObjectBase
 method), 180
 get_cursor() (ginga.ImageView.ImageViewBase method),
 201
 get_cut_levels() (ginga.ImageView.ImageViewBase
 method), 201
 get_data() (ginga.canvas.CanvasObject.CanvasObjectBase
 method), 180
 get_data() (ginga.ImageView.ImageViewBase method),
 201
 get_data_pct() (ginga.ImageView.ImageViewBase
 method), 202
 get_data_points() (ginga.canvas.CanvasObject.CanvasObjectBase
 method), 180
 get_data_pt() (ginga.ImageView.ImageViewBase
 method), 202
 get_data_size() (ginga.ImageView.ImageViewBase
 method), 202
 get_data_xy() (ginga.ImageView.ImageViewBase
 method), 202
 get_datarect() (ginga.ImageView.ImageViewBase
 method), 202
 get_desired_size() (ginga.ImageView.ImageViewBase
 method), 202
 get_dims() (ginga.ImageView.ImageViewBase method),
 202
 get_draw_class() (ginga.canvas.DrawingMixin.DrawingMixin
 method), 190
 get_draw_classes() (ginga.canvas.DrawingMixin.DrawingMixin
 method), 190

`get_draw_mode()` (ginga.canvas.DrawingMixin.DrawingMixin class method), 191
method), 190
`get_drawparams()` (ginga.canvas.DrawingMixin.DrawingMixin method), 204
method), 190
`get_drawtype()` (ginga.canvas.DrawingMixin.DrawingMixin (ginga.ImageView.ImageViewBase method),
method), 190 204
`get_drawtypes()` (ginga.canvas.DrawingMixin.DrawingMixin method), 190
`get_edit_object()` (ginga.canvas.DrawingMixin.DrawingMixin method), 190
`get_edit_points()` (ginga.canvas.CompoundMixin.CompoundMixin method), 183
`get_fg()` (ginga.ImageView.ImageViewBase method), 203
`get_image()` (ginga.ImageView.ImageViewBase method), 203
`get_image_as_array()` (ginga.ImageView.ImageViewBase method), 203
`get_image_as_buffer()` (ginga.ImageView.ImageViewBase method), 203
`get_items_at()` (ginga.canvas.CompoundMixin.CompoundMixin method), 183
`get_last_data_xy()` (ginga.ImageView.ImageViewBase method), 203
`get_last_win_xy()` (ginga.ImageView.ImageViewBase method), 203
`get_limits()` (ginga.ImageView.ImageViewBase method), 203
`get_llur()` (ginga.canvas.CompoundMixin.CompoundMixin method), 183
`get_logger()` (ginga.ImageView.ImageViewBase method), 203
`get_move_scale_rotate_pts()` (ginga.canvas.CanvasObject.CanvasObjectBase method), 180
`get_num_points()` (ginga.canvas.CanvasObject.CanvasObjectBase method), 180
`get_object_by_tag()` (ginga.canvas.CanvasMixin.CanvasMixin method), 176
`get_objects()` (ginga.canvas.CompoundMixin.CompoundMixin method), 183
`get_objects_by_kind()` (ginga.canvas.CompoundMixin.CompoundMixin method), 183
`get_objects_by_kinds()` (ginga.canvas.CompoundMixin.CompoundMixin method), 183
`get_objects_by_tag_pfx()` (ginga.canvas.CanvasMixin.CanvasMixin method), 176
`get_pan()` (ginga.ImageView.ImageViewBase method), 203
`get_pan_rect()` (ginga.ImageView.ImageViewBase method), 204
`get_params_metadata()` (ginga.canvas.types.layer.Canvas class method), 192
`get_params_metadata()` (ginga.canvas.types.layer.CompoundObject class method), 191
`get_pixel_distance()` (ginga.ImageView.ImageViewBase method), 204
`get_plain_image_as_widget()` (ginga.ImageView.ImageViewBase method), 204
`get_point_by_index()` (ginga.canvas.CanvasObject.CanvasObjectBase method), 180
`get_points()` (ginga.canvas.CanvasObject.CanvasObjectBase method), 180
`get_private_canvas()` (ginga.ImageView.ImageViewBase method), 204
`get_pt()` (ginga.canvas.CanvasObject.CanvasObjectBase method), 180
`get_RaDecOffsets()` (in module ginga.util.wcs), 223
`get_reference_pt()` (ginga.canvas.CanvasObject.CanvasObjectBase method), 180
`get_reference_pt()` (ginga.canvas.CompoundMixin.CompoundMixin method), 183
`get_refresh_stats()` (ginga.ImageView.ImageViewBase method), 204
`get_relative_orientation()` (in module ginga.util.wcs), 221
`get_rgb_image_as_buffer()` (ginga.ImageView.ImageViewBase method), 204
`get_rgb_image_as_bytes()` (ginga.ImageView.ImageViewBase method), 205
`get_rgb_image_as_widget()` (ginga.ImageView.ImageViewBase method), 205
`get_rgb_object()` (ginga.ImageView.ImageViewBase method), 205
`get_rgb_order()` (ginga.ImageView.ImageViewBase method), 205
`get_rgbmap()` (ginga.ImageView.ImageViewBase method), 205
`get_rotation()` (ginga.ImageView.ImageViewBase method), 205
`get_rotation_and_scale()` (in module ginga.util.wcs), 221
`get_scale_info()` (ginga.ImageView.ImageViewBase method), 206
`get_scale()` (ginga.ImageView.ImageViewBase method), 206
`get_scale_base_xy()` (ginga.ImageView.ImageViewBase method), 206
`get_scale_limits()` (ginga.ImageView.ImageViewBase method), 206
`get_scale_max()` (ginga.ImageView.ImageViewBase method), 206
`get_scale_min()` (ginga.ImageView.ImageViewBase method), 206

- `get_scale_text()` (ginga.ImageView.ImageViewBase method), 206
 - `get_scale_xy()` (ginga.ImageView.ImageViewBase method), 206
 - `get_selected()` (ginga.canvas.DrawingMixin.DrawingMixin method), 190
 - `get_settings()` (ginga.ImageView.ImageViewBase method), 206
 - `get_starsep_RaDecDeg()` (in module ginga.util.wcs), 223
 - `get_tags()` (ginga.canvas.CanvasMixin.CanvasMixin method), 176
 - `get_tags_by_tag_pfx()` (ginga.canvas.CanvasMixin.CanvasMixin method), 176
 - `get_transforms()` (ginga.ImageView.ImageViewBase method), 206
 - `get_window_size()` (ginga.ImageView.ImageViewBase method), 207
 - `get_xy_rotation_and_scale()` (in module ginga.util.wcs), 221
 - `get_zoom()` (ginga.ImageView.ImageViewBase method), 207
 - `get_zoom_algorithm()` (ginga.ImageView.ImageViewBase method), 207
 - `get_zoomrate()` (ginga.ImageView.ImageViewBase method), 207
 - `getDrawClass()` (ginga.canvas.DrawingMixin.DrawingMixin method), 190
 - `getItemsAt()` (ginga.canvas.CompoundMixin.CompoundMixin method), 183
 - `getObjectByTag()` (ginga.canvas.CanvasMixin.CanvasMixin method), 176
 - `getObjects()` (ginga.canvas.CompoundMixin.CompoundMixin method), 183
 - `getObjectsByTagpfx()` (ginga.canvas.CanvasMixin.CanvasMixin method), 176
 - `getTagsByTagpfx()` (ginga.canvas.CanvasMixin.CanvasMixin method), 176
 - `getwin_array()` (ginga.ImageView.ImageViewBase method), 207
 - `getwin_buffer()` (ginga.ImageView.ImageViewBase method), 207
 - ginga.canvas.CanvasMixin (module), 175
 - ginga.canvas.CanvasObject (module), 177
 - ginga.canvas.CompoundMixin (module), 181
 - ginga.canvas.coordmap (module), 184
 - ginga.canvas.DrawingMixin (module), 188
 - ginga.canvas.types.layer (module), 191
 - ginga.ImageView (module), 192
 - ginga.rv.main (module), 217
 - ginga.rv.plugins.Blink (module), 123
 - ginga.rv.plugins.Catalogs (module), 132
 - ginga.rv.plugins.ChangeHistory (module), 89
 - ginga.rv.plugins.Colorbar (module), 78
 - ginga.rv.plugins.ColorMapPicker (module), 82
 - ginga.rv.plugins.Command (module), 93
 - ginga.rv.plugins.Compose (module), 136
 - ginga.rv.plugins.Contents (module), 76
 - ginga.rv.plugins.Crosshair (module), 114
 - ginga.rv.plugins.Cursor (module), 78
 - ginga.rv.plugins.Cuts (module), 109
 - ginga.rv.plugins.Drawing (module), 134
 - ginga.rv.plugins.Errors (module), 83
 - ginga.rv.plugins.FBrower (module), 135
 - ginga.rv.plugins.Header (module), 70
 - ginga.rv.plugins.Histogram (module), 112
 - ginga.rv.plugins.Info (module), 68
 - ginga.rv.plugins.LineProfile (module), 124
 - ginga.rv.plugins.Log (module), 92
 - ginga.rv.plugins.Mosaic (module), 133
 - ginga.rv.plugins.MultiDim (module), 108
 - ginga.rv.plugins.Operations (module), 79
 - ginga.rv.plugins.Overlays (module), 116
 - ginga.rv.plugins.Pan (module), 67
 - ginga.rv.plugins.Pick (module), 96
 - ginga.rv.plugins.Pipeline (module), 140
 - ginga.rv.plugins.PixTable (module), 126
 - ginga.rv.plugins.PlotTable (module), 139
 - ginga.rv.plugins.Preferences (module), 127
 - ginga.rv.plugins.RC (module), 83
 - ginga.rv.plugins.Ruler (module), 107
 - ginga.rv.plugins.SAMP (module), 90
 - ginga.rv.plugins.SaveImage (module), 94
 - ginga.rv.plugins.Screenshot (module), 141
 - ginga.rv.plugins.Thumbs (module), 74
 - ginga.rv.plugins.Toolbar (module), 66
 - ginga.rv.plugins.TVMark (module), 119
 - ginga.rv.plugins.TVMask (module), 121
 - ginga.rv.plugins.WBrower (module), 80
 - ginga.rv.plugins.WCSAxes (module), 117
 - ginga.rv.plugins.WCSMatch (module), 87
 - ginga.rv.plugins.Zoom (module), 72
 - ginga.util.wcs (module), 219
 - ginga.util.wcsmod (module), 218
- ## H
- `has_object()` (ginga.canvas.CompoundMixin.CompoundMixin method), 183
 - `has_tag()` (ginga.canvas.CanvasMixin.CanvasMixin method), 176
 - `hmsStrToDeg()` (in module ginga.util.wcs), 220
 - `hmsToDeg()` (in module ginga.util.wcs), 220
- ## I
- ImageViewBase (class in ginga.ImageView), 192
 - `inherit_from()` (ginga.canvas.CompoundMixin.CompoundMixin method), 183
 - `initialize()` (ginga.canvas.CanvasObject.CanvasObjectBase method), 180

`initialize()` (ginga.canvas.CompoundMixin.CompoundMixin `move_to_pt()` (ginga.canvas.CanvasObject.CanvasObjectBase method), 183

`initialize_private_canvas()` (ginga.ImageView.ImageViewBase method), 207

`interpolation_change_cb()` (ginga.ImageView.ImageViewBase method), 207

`invert_cmap()` (ginga.ImageView.ImageViewBase method), 207

`is_compound()` (ginga.canvas.CanvasObject.CanvasObjectBase method), 180

`is_compound()` (ginga.canvas.CompoundMixin.CompoundMixin method), 183

`is_compound()` (ginga.ImageView.ImageViewBase method), 207

`is_drawing()` (ginga.canvas.DrawingMixin.DrawingMixin method), 190

`is_editing()` (ginga.canvas.DrawingMixin.DrawingMixin method), 190

`is_redraw_pending()` (ginga.ImageView.ImageViewBase method), 208

`is_selected()` (ginga.canvas.DrawingMixin.DrawingMixin method), 190

L

`lat_to_deg()` (in module `ginga.util.wcs`), 223

`lon_to_deg()` (in module `ginga.util.wcs`), 223

`lookup_object_tag()` (ginga.canvas.CanvasMixin.CanvasMixin method), 176

`lower_object()` (ginga.canvas.CompoundMixin.CompoundMixin method), 183

`lower_object_by_tag()` (ginga.canvas.CanvasMixin.CanvasMixin method), 177

`lowerObject()` (ginga.canvas.CompoundMixin.CompoundMixin method), 183

`lowerObjectByTag()` (ginga.canvas.CanvasMixin.CanvasMixin method), 177

M

`main()` (ginga.rv.main.ReferenceViewer method), 218

`make_cursor()` (ginga.ImageView.ImageViewBase method), 208

`make_timer()` (ginga.ImageView.ImageViewBase method), 208

`move_delta()` (ginga.canvas.CanvasObject.CanvasObjectBase method), 180

`move_delta_pt()` (ginga.canvas.CanvasObject.CanvasObjectBase method), 180

`move_delta_pt()` (ginga.canvas.CompoundMixin.CompoundMixin method), 183

`move_to()` (ginga.canvas.CanvasObject.CanvasObjectBase method), 180

N

`NativeMapper` (class in `ginga.canvas.coordmap`), 184

`num_selected()` (ginga.canvas.DrawingMixin.DrawingMixin method), 190

O

`offset_pt()` (ginga.canvas.coordmap.CartesianMapper method), 186

`offset_pt()` (ginga.canvas.coordmap.DataMapper method), 186

`offset_pt()` (ginga.canvas.coordmap.NativeMapper method), 185

`offset_pt()` (ginga.canvas.coordmap.OffsetMapper method), 187

`offset_pt()` (ginga.canvas.coordmap.WCSMapper method), 188

`offset_pt()` (ginga.canvas.coordmap.WindowMapper method), 185

`offset_to_data()` (ginga.ImageView.ImageViewBase method), 208

`offset_to_window()` (ginga.ImageView.ImageViewBase method), 208

`OffsetMapper` (class in `ginga.canvas.coordmap`), 187

`onscreen_message()` (ginga.ImageView.ImageViewBase method), 208

`onscreen_message_off()` (ginga.ImageView.ImageViewBase method), 208

`overlay_images()` (ginga.ImageView.ImageViewBase method), 209

P

`pan_cb()` (ginga.ImageView.ImageViewBase method), 209

`panset_pct()` (ginga.ImageView.ImageViewBase method), 209

`panset_xy()` (ginga.ImageView.ImageViewBase method), 209

`pick_hover()` (ginga.canvas.DrawingMixin.DrawingMixin method), 190

`pick_key()` (ginga.canvas.DrawingMixin.DrawingMixin method), 190

`pick_motion()` (ginga.canvas.DrawingMixin.DrawingMixin method), 190

`pick_start()` (ginga.canvas.DrawingMixin.DrawingMixin method), 190

`pick_stop()` (ginga.canvas.DrawingMixin.DrawingMixin method), 190

`point_within_line()` (ginga.canvas.CanvasObject.CanvasObjectBase method), 180

`point_within_radius()` (ginga.canvas.CanvasObject.CanvasObjectBase method), 180

- position_cursor() (ginga.ImageView.ImageViewBase method), 209
- process_drawing() (ginga.canvas.DrawingMixin.DrawingMixin method), 190
- ## R
- raDegToString() (in module ginga.util.wcs), 220
- raise_object() (ginga.canvas.CompoundMixin.CompoundMixin method), 184
- raise_object_by_tag() (ginga.canvas.CanvasMixin.CanvasMixin method), 177
- raiseObject() (ginga.canvas.CompoundMixin.CompoundMixin method), 184
- raiseObjectByTag() (ginga.canvas.CanvasMixin.CanvasMixin method), 177
- recalc_transforms() (ginga.ImageView.ImageViewBase method), 209
- redraw() (ginga.canvas.CanvasMixin.CanvasMixin method), 177
- redraw() (ginga.ImageView.ImageViewBase method), 209
- redraw_data() (ginga.ImageView.ImageViewBase method), 209
- redraw_now() (ginga.ImageView.ImageViewBase method), 209
- ReferenceViewer (class in ginga.rv.main), 217
- refresh_timer_cb() (ginga.ImageView.ImageViewBase method), 210
- register_canvas_type() (ginga.canvas.DrawingMixin.DrawingMixin method), 191
- register_canvas_type() (in module ginga.canvas.CanvasObject), 177
- register_canvas_types() (in module ginga.canvas.CanvasObject), 177
- register_for_cursor_drawing() (ginga.canvas.DrawingMixin.DrawingMixin method), 191
- render_image() (ginga.ImageView.ImageViewBase method), 210
- reorder_layers() (ginga.canvas.CompoundMixin.CompoundMixin method), 184
- rerotate_by_deg() (ginga.canvas.CanvasObject.CanvasObjectBase method), 180
- rescale_by() (ginga.canvas.CanvasObject.CanvasObjectBase method), 180
- rescale_by_factors() (ginga.canvas.CanvasObject.CanvasObjectBase method), 181
- reschedule_redraw() (ginga.ImageView.ImageViewBase method), 210
- restore_cmap() (ginga.ImageView.ImageViewBase method), 210
- restore_contrast() (ginga.ImageView.ImageViewBase method), 210
- rgbmap_cb() (ginga.ImageView.ImageViewBase method), 210
- roll_objects() (ginga.canvas.CompoundMixin.CompoundMixin method), 184
- rotate() (ginga.canvas.CanvasObject.CanvasObjectBase method), 181
- rotate() (ginga.canvas.CompoundMixin.CompoundMixin method), 184
- rotate() (ginga.ImageView.ImageViewBase method), 210
- rotate_by() (ginga.canvas.CanvasObject.CanvasObjectBase method), 181
- rotate_by_deg() (ginga.canvas.CanvasObject.CanvasObjectBase method), 181
- rotate_deg() (ginga.canvas.CanvasObject.CanvasObjectBase method), 181
- rotate_pt() (ginga.canvas.coordmap.CartesianMapper method), 186
- rotate_pt() (ginga.canvas.coordmap.DataMapper method), 187
- rotate_pt() (ginga.canvas.coordmap.NativeMapper method), 185
- rotate_pt() (ginga.canvas.coordmap.OffsetMapper method), 187
- rotate_pt() (ginga.canvas.coordmap.WCSMapper method), 188
- rotate_pt() (ginga.canvas.coordmap.WindowMapper method), 185
- rotation_change_cb() (ginga.ImageView.ImageViewBase method), 210
- ## S
- save_plain_image_as_file() (ginga.ImageView.ImageViewBase method), 210
- save_profile() (ginga.ImageView.ImageViewBase method), 211
- save_rgb_image_as_file() (ginga.ImageView.ImageViewBase method), 211
- scale_and_shift_cmap() (ginga.ImageView.ImageViewBase method), 211
- scale_by() (ginga.canvas.CanvasObject.CanvasObjectBase method), 181
- scale_by_factors() (ginga.canvas.CanvasObject.CanvasObjectBase method), 181
- scale_by_factors() (ginga.canvas.CompoundMixin.CompoundMixin method), 184
- scale_cb() (ginga.ImageView.ImageViewBase method), 211
- scale_font() (ginga.canvas.CanvasObject.CanvasObjectBase method), 181
- scale_to() (ginga.ImageView.ImageViewBase method), 211

`select_add()` (ginga.canvas.DrawingMixin.DrawingMixin method), 191

`select_contains()` (ginga.canvas.CanvasObject.CanvasObjectBase method), 181

`select_contains_pt()` (ginga.canvas.CanvasObject.CanvasObjectBase method), 181

`select_contains_pt()` (ginga.canvas.CompoundMixin.CompoundMixin method), 184

`select_items_at()` (ginga.canvas.CompoundMixin.CompoundMixin method), 184

`select_remove()` (ginga.canvas.DrawingMixin.DrawingMixin method), 191

`set_attr_all()` (ginga.canvas.CompoundMixin.CompoundMixin method), 184

`set_autocenter()` (ginga.ImageView.ImageViewBase method), 211

`set_autocut_params()` (ginga.ImageView.ImageViewBase method), 211

`set_autocuts()` (ginga.ImageView.ImageViewBase method), 212

`set_bg()` (ginga.ImageView.ImageViewBase method), 212

`set_calg()` (ginga.ImageView.ImageViewBase method), 212

`set_canvas()` (ginga.ImageView.ImageViewBase method), 212

`set_cmap()` (ginga.ImageView.ImageViewBase method), 212

`set_color_algorithm()` (ginga.ImageView.ImageViewBase method), 212

`set_color_map()` (ginga.ImageView.ImageViewBase method), 212

`set_coordmap()` (ginga.ImageView.ImageViewBase method), 212

`set_cursor()` (ginga.ImageView.ImageViewBase method), 212

`set_data()` (ginga.canvas.CanvasObject.CanvasObjectBase method), 181

`set_data()` (ginga.ImageView.ImageViewBase method), 213

`set_data_points()` (ginga.canvas.CanvasObject.CanvasObjectBase method), 181

`set_desired_size()` (ginga.ImageView.ImageViewBase method), 213

`set_draw_mode()` (ginga.canvas.DrawingMixin.DrawingMixin method), 191

`set_drawcolor()` (ginga.canvas.DrawingMixin.DrawingMixin method), 191

`set_drawtype()` (ginga.canvas.DrawingMixin.DrawingMixin method), 191

`set_enter_focus()` (ginga.ImageView.ImageViewBase method), 213

`set_fg()` (ginga.ImageView.ImageViewBase method), 213

`set_image()` (ginga.ImageView.ImageViewBase method), 213

`set_imap()` (ginga.ImageView.ImageViewBase method), 213

`set_intensity_map()` (ginga.ImageView.ImageViewBase method), 213

`set_limits()` (ginga.ImageView.ImageViewBase method), 213

`set_name()` (ginga.ImageView.ImageViewBase method), 214

`set_onscreen_message()` (ginga.ImageView.ImageViewBase method), 214

`set_pan()` (ginga.ImageView.ImageViewBase method), 214

`set_point_by_index()` (ginga.canvas.CanvasObject.CanvasObjectBase method), 181

`set_redraw_lag()` (ginga.ImageView.ImageViewBase method), 214

`set_refresh_rate()` (ginga.ImageView.ImageViewBase method), 214

`set_rgbmap()` (ginga.ImageView.ImageViewBase method), 214

`set_scale_base_xy()` (ginga.ImageView.ImageViewBase method), 214

`set_scale_limits()` (ginga.ImageView.ImageViewBase method), 214

`set_surface()` (ginga.canvas.DrawingMixin.DrawingMixin method), 191

`set_window_size()` (ginga.ImageView.ImageViewBase method), 214

`set_zoom_algorithm()` (ginga.ImageView.ImageViewBase method), 215

`set_zoomrate()` (ginga.ImageView.ImageViewBase method), 215

`setAttrAll()` (ginga.canvas.CompoundMixin.CompoundMixin method), 184

`setSurface()` (ginga.canvas.DrawingMixin.DrawingMixin method), 191

`setup_edit()` (ginga.canvas.CanvasObject.CanvasObjectBase method), 181

`shift_cmap()` (ginga.ImageView.ImageViewBase method), 215

`show_color_bar()` (ginga.ImageView.ImageViewBase method), 215

`show_focus_indicator()` (ginga.ImageView.ImageViewBase method), 215

`show_mode_indicator()` (ginga.ImageView.ImageViewBase method), 215

`show_pan_mark()` (ginga.ImageView.ImageViewBase method), 215

`simple_wcs()` (in module `ginga.util.wcs`), 221

`start_refresh()` (ginga.ImageView.ImageViewBase method), 215

`stop_refresh()` (ginga.ImageView.ImageViewBase method), 215

subcanvas_updated_cb() (ginga.canvas.CanvasMixin.CanvasMixinBase method), 177

swap_objects() (ginga.canvas.CompoundMixin.CompoundMixinBase method), 184

swapxy() (ginga.canvas.CanvasObject.CanvasObjectBase method), 181

switch_cursor() (ginga.ImageView.ImageViewBase method), 215

sync_state() (ginga.canvas.CanvasObject.CanvasObjectBase method), 181

within_line() (ginga.canvas.CanvasObject.CanvasObjectBase method), 181

within_radius() (ginga.canvas.CanvasObject.CanvasObjectBase method), 181

Z

zoom_fit() (ginga.ImageView.ImageViewBase method), 216

zoom_in() (ginga.ImageView.ImageViewBase method), 216

zoom_out() (ginga.ImageView.ImageViewBase method), 216

zoom_to() (ginga.ImageView.ImageViewBase method), 216

zoomalg_change_cb() (ginga.ImageView.ImageViewBase method), 216

T

take_focus() (ginga.ImageView.ImageViewBase method), 215

to_data() (ginga.canvas.coordmap.CartesianMapper method), 186

to_data() (ginga.canvas.coordmap.DataMapper method), 187

to_data() (ginga.canvas.coordmap.NativeMapper method), 185

to_data() (ginga.canvas.coordmap.OffsetMapper method), 187

to_data() (ginga.canvas.coordmap.WCSMapper method), 188

to_data() (ginga.canvas.coordmap.WindowMapper method), 185

trans_coeff() (in module ginga.util.wcs), 221

transform() (ginga.ImageView.ImageViewBase method), 215

transform_cb() (ginga.ImageView.ImageViewBase method), 216

U

update_canvas() (ginga.canvas.CanvasMixin.CanvasMixinBase method), 177

update_image() (ginga.ImageView.ImageViewBase method), 216

use_coordmap() (ginga.canvas.CanvasObject.CanvasObjectBase method), 181

use_coordmap() (ginga.canvas.CompoundMixin.CompoundMixinBase method), 184

V

vname (ginga.ImageView.ImageViewBase attribute), 197

vtypes (ginga.ImageView.ImageViewBase attribute), 197

W

WCSMapper (class in ginga.canvas.coordmap), 187

window_has_origin_upper() (ginga.ImageView.ImageViewBase method), 216

window_to_offset() (ginga.ImageView.ImageViewBase method), 216

WindowMapper (class in ginga.canvas.coordmap), 185